



Horwath HTL

Hotel, Tourism and Leisure

Australia

Capital City & Key Markets
Hotel Market Outlook & Insights

December QTR 2021 Edition

Hotel Market Outlook

Horwath HTL Methodology

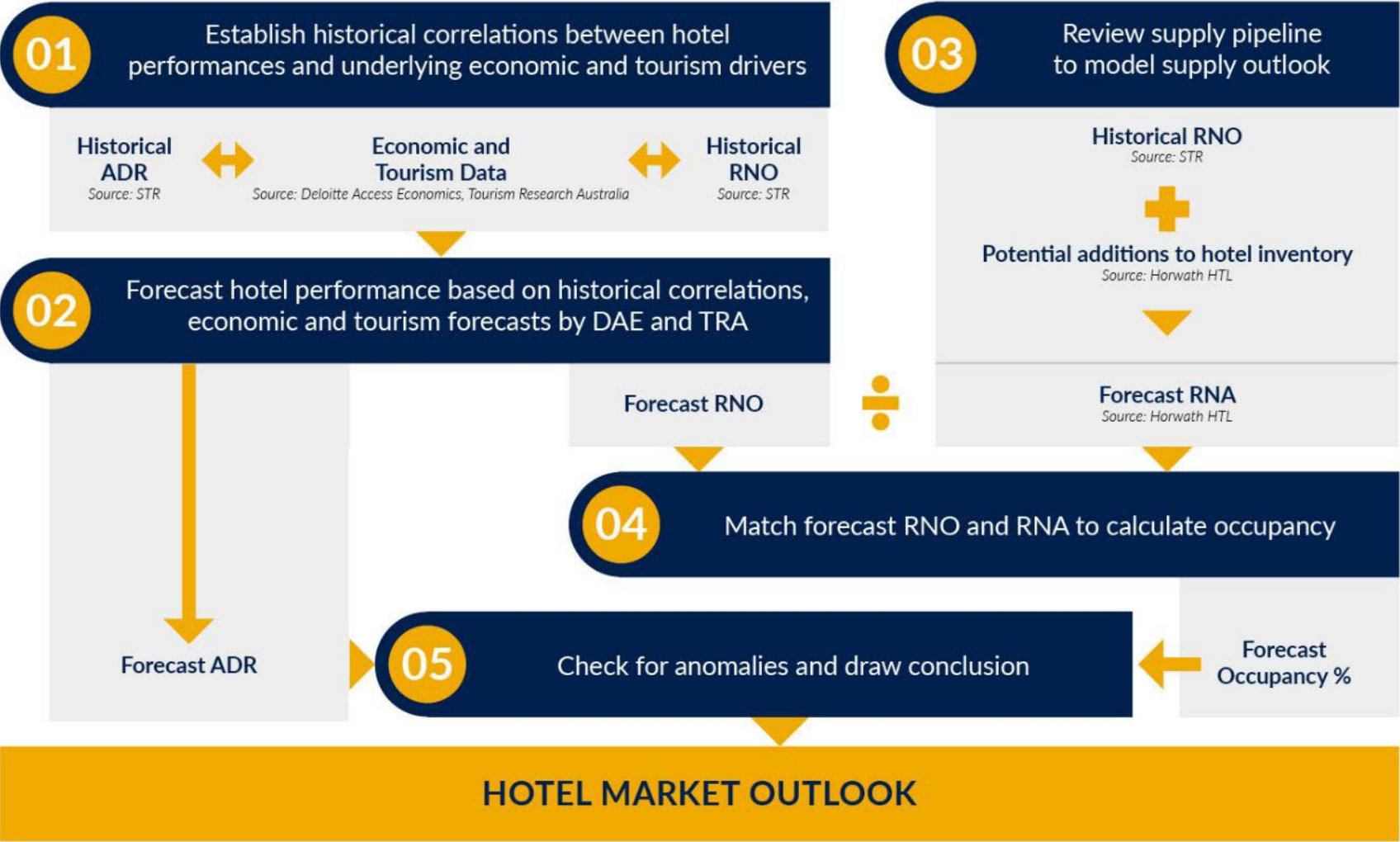

Macroeconomic and Tourism Context

GDP and International Tourist Arrivals, Australia – December 2021 vs September 2021 Editions

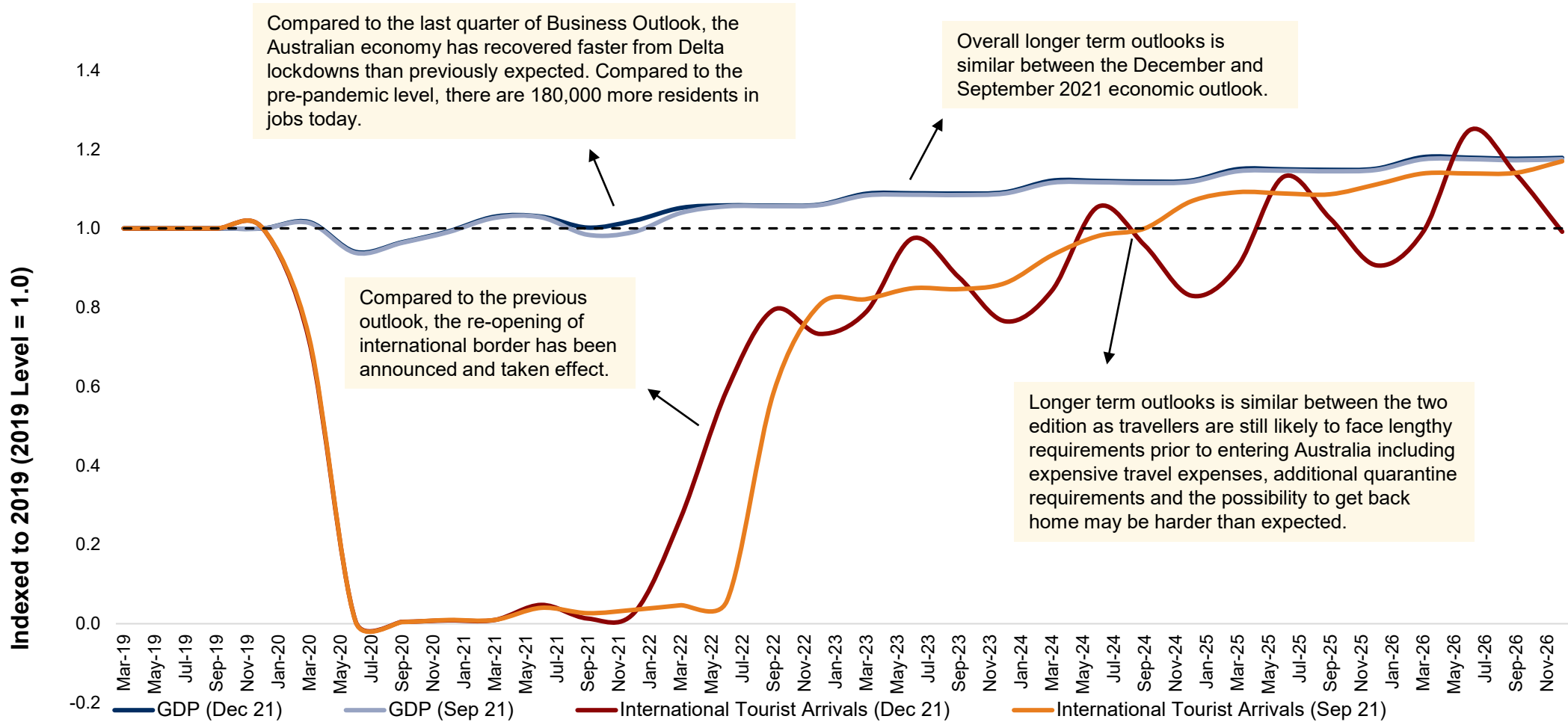

Macroeconomic and Tourism Context

Economic Outlook by State – Gross State Product

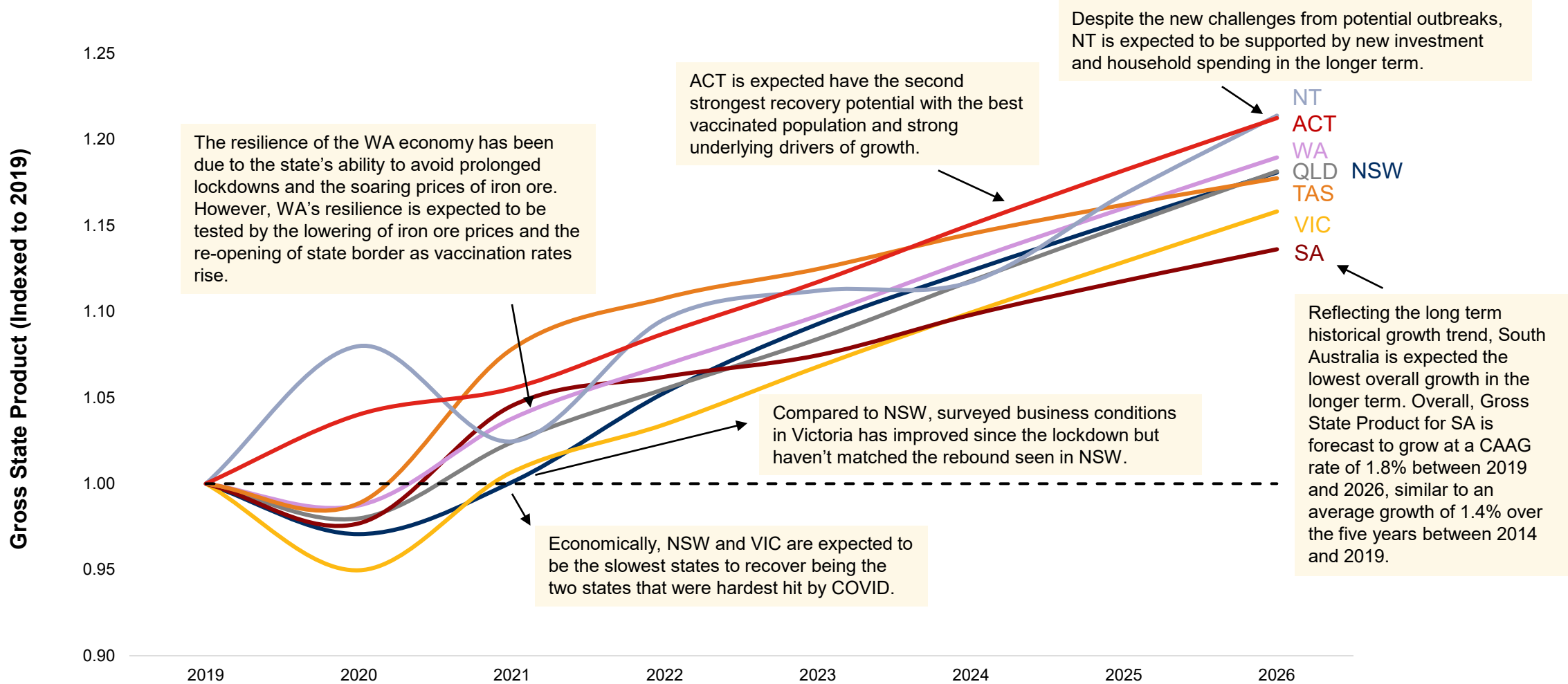

Macroeconomic and Tourism Context

Tourism Outlook by State – International Tourist Arrivals

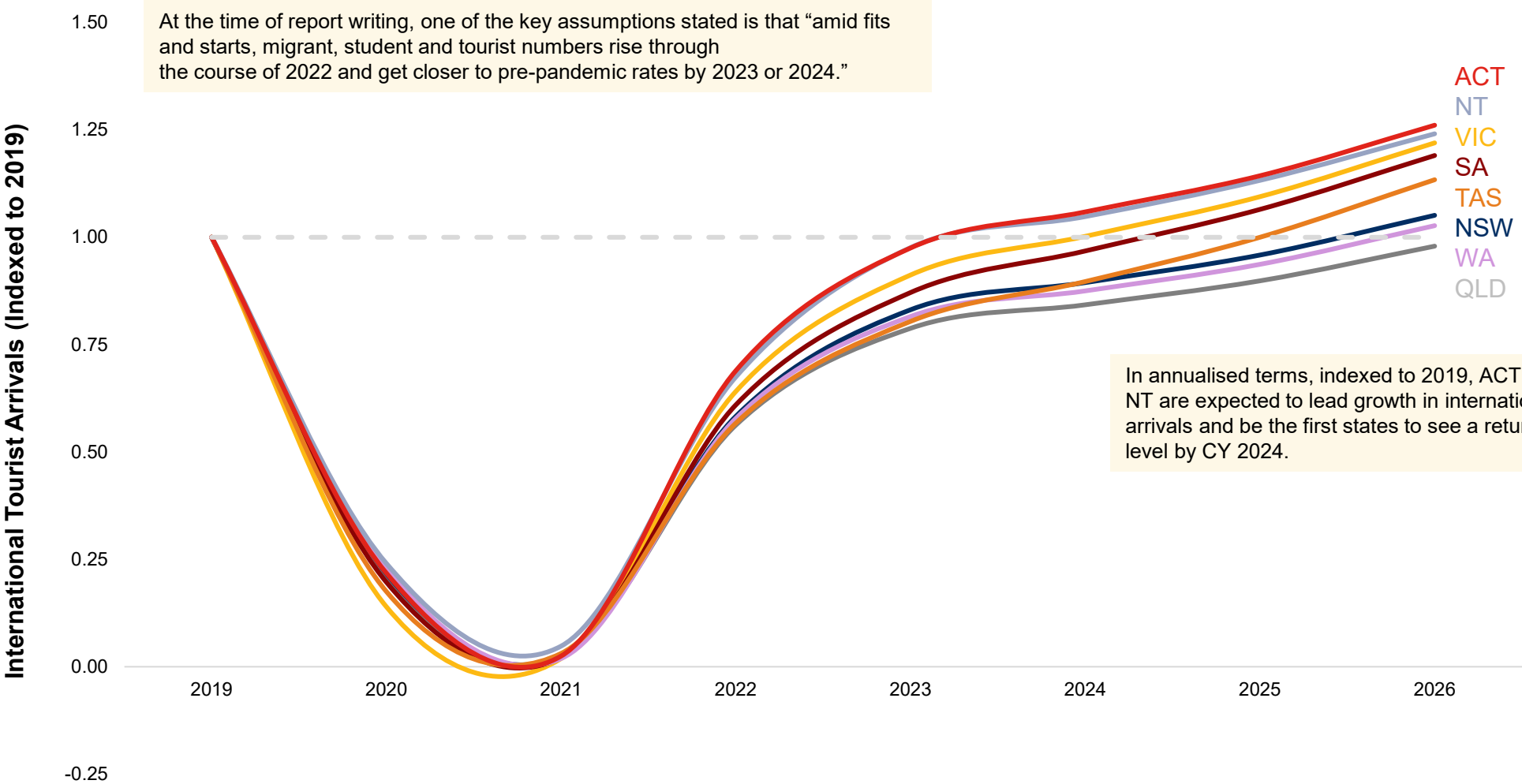

Macroeconomic and Tourism Context

Tourism Outlook by State – Domestic Visitor Nights

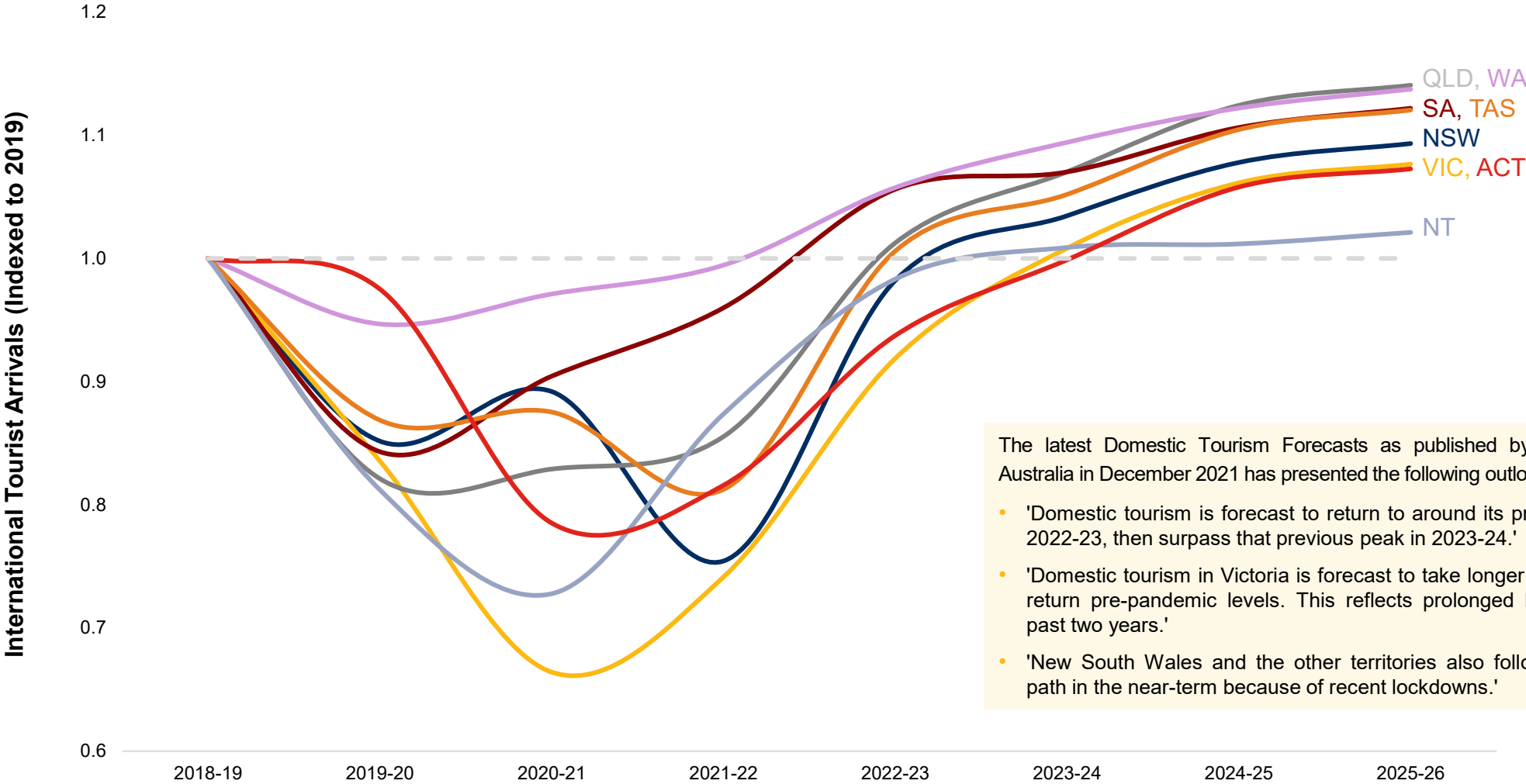

The latest Domestic Tourism Forecasts as published by Tourism Research Australia in December 2021 has presented the following outlook:

- 'Domestic tourism is forecast to return to around its pre-pandemic level in 2022-23, then surpass that previous peak in 2023-24.'
- 'Domestic tourism in Victoria is forecast to take longer than other states to return pre-pandemic levels. This reflects prolonged lockdowns over the past two years.'
- 'New South Wales and the other territories also follow a slightly slower path in the near-term because of recent lockdowns.'

COVID-19 in Australia

CURRENT STATUS OF CONFIRMED CASES



128

CURRENT CASES
INTENSIVE CARE UNITS (ICU)

ACT	NSW	NT	QLD	SA	TAS	VIC	WA
0	69	0	1	4	0	54	0

1,591

CURRENT CASES
ADMITTED TO HOSPITALS

ACT	NSW	NT	QLD	SA	TAS	VIC	WA
6	834	152	127	44	0	428	0

54,958,964

0.7% POSITIVE

TOTAL TESTS
CONDUCTED

ACT	NSW	NT	QLD
742,831	25,169,694	594,996	5,468,660
POSITIVE	POSITIVE	POSITIVE	POSITIVE
0.5%	0.7%	0.1%	0.3%

SA	TAS	VIC	WA
3,087,925	451,734	17,357,466	2,085,658
POSITIVE	POSITIVE	POSITIVE	POSITIVE
0.4%	0.2%	1.0%	0.1%

DAILY NUMBER OF REPORTED CASES

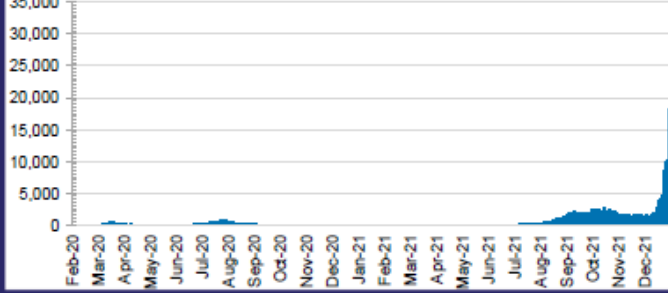

CASES IN AGED CARE SERVICES

Confirmed Cases	Australia	ACT	NSW	NT	QLD	SA	TAS	VIC	WA
Residential Care Recipients	4078 [1983] (915)	19 [8] (7)	786 [123] (111)	0	40 (1)	0	1 (1)	3162 [1806] (792)	0
In Home Care Recipients	187 [76] (13)	0	44 [15] (3)	0	11 [8]	1 [1]	5 [3] (2)	125 [49] (7)	1 (1)

Cases in care recipients [recovered] (deaths)

CASES BY AGE GROUP AND SEX

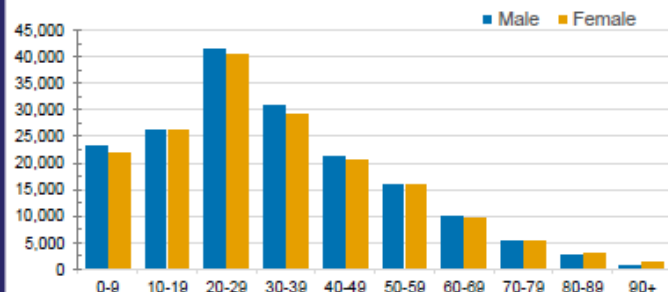

DEATHS BY AGE GROUP AND SEX

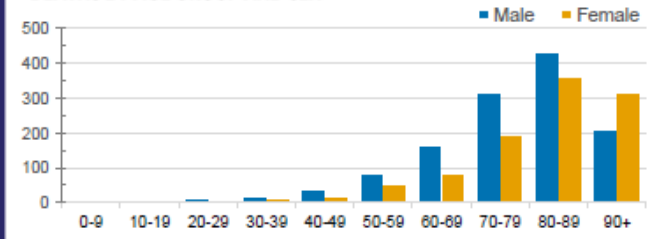

CASES (DEATHS) BY STATE AND TERRITORIES

Data as at:
31 Dec 2021

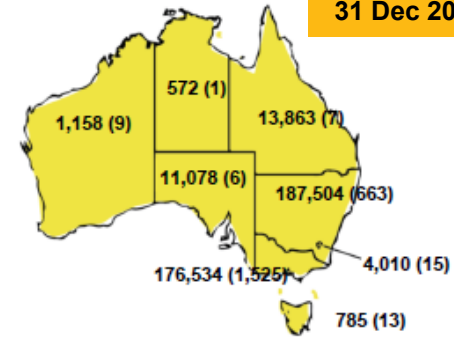

CASES BY SOURCE OF INFECTION

Australia (% of all confirmed cases)

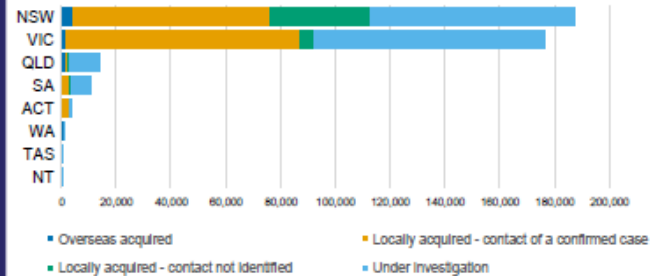

PUBLIC HEALTH RESPONSE MEASURE

Proportion of total cases under investigation

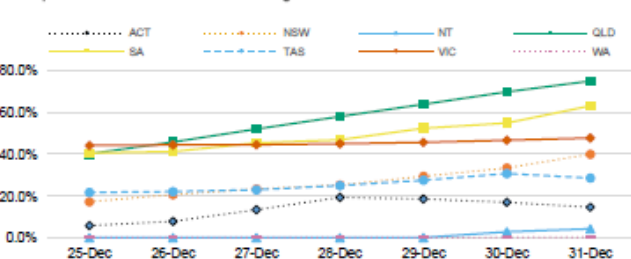

COVID-19 in Australia

Australia's COVID-19
Vaccine Roadmap

Data as at:
30 Dec 2021

Vaccinations by state of residence

First doses

Age Today	4 weeks ago	8 weeks ago
16+	94.4%	93.0%
50+	>95%	>95%
70+	>95%	>95%

Fully vaccinated

Age Today	4 weeks ago	8 weeks ago
16+	91.4%	88.0%
50+	>95%	94.7%
70+	>95%	93.6%

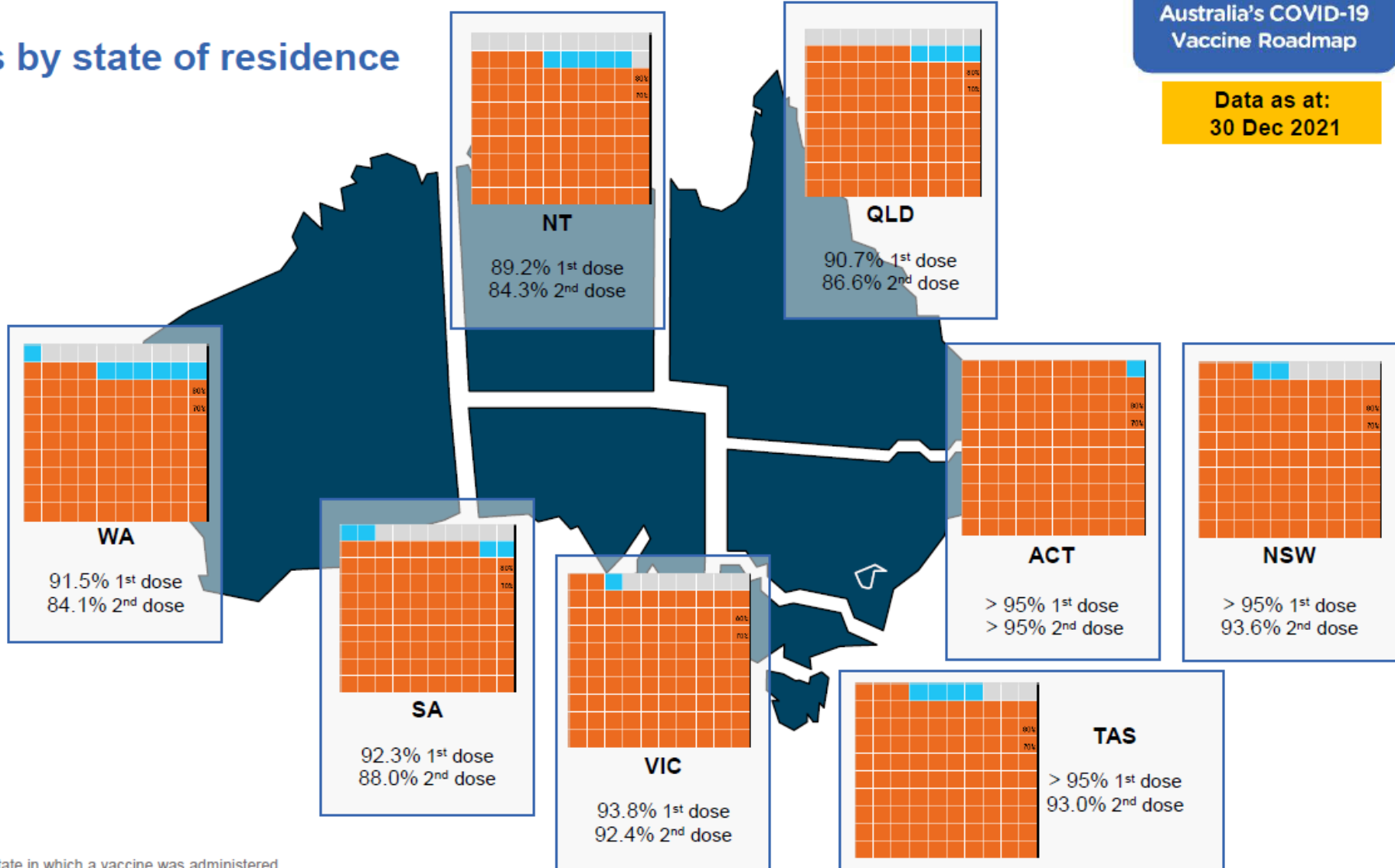

*Residential state may differ from the state in which a vaccine was administered

COVID-19 in Australia

Our estimates and calculations of future hotel market performance are based on a number of assumptions regarding changes to supply and demand, since these are typically vulnerable to exceptional, unforeseeable, events.

The current COVID-19 pandemic has effectively disrupted economies and dramatically impacted on the travel and tourism industry in many countries around the globe. In Australia, the situation at the time of this report, includes:

- The Federal Government has effectively closed Australia's borders to international at the start of 2020. Fully vaccinated Australian citizens and permanent residents are now allowed to travel into and out of Australia.
- In July 2021, the Australian government announced a four-stage National Plan to transition Australia out of the COVID. As of January 2022, all states and territories have reached the 80% vaccination threshold. The national plan for the Post-Vaccination Phase is to "manage COVID-19 consistent with public management of other infectious diseases". Some measures as part of this phase include opening international borders and minimising cases in the community without ongoing restrictions or lockdowns.
- Overall, current government measures appear to have successfully limited the spread of the virus. It would appear that Australia has avoided the devastating toll on lives and wellness that can be seen in some countries around the world.

On a macro level, the most recent Deloitte Access Economics (DAE) economic projections as at December 2021 are based on the assumptions that:

- '(1) despite ongoing mutations, booster rates build sufficiently to keep COVID deaths sufficiently low that lockdowns are not lengthy or large scale, and'
- '(2) COVID treatments for those who get the virus continue to improve and their supply builds, while
- '(3) amid fits and starts, migrant, student and tourist numbers rise through the course of 2022 and get closer to pre-pandemic rates by 2023 or 2024.'

The latest Domestic Tourism Forecasts as published by Tourism Research Australia in December 2021 has presented the following outlook:

- 'Domestic tourism is forecast to return to around its pre-pandemic level in 2022-23, then surpass that previous peak in 2023-24.'
- 'Domestic tourism in Victoria is forecast to take longer than other states to return pre-pandemic levels. This reflects prolonged lockdowns over the past two years.'
- 'New South Wales and the other territories also follow a slightly slower path in the near-term because of recent lockdowns.'

In order to produce the hotel market outlooks in this report, Horwath HTL has collected and collated historical data and forecasts from the following sources:

- Historical hotel market performance data from STR as at December 2021;
- Historical economic data and forecasts from the DAE Business Outlook December 2021 Edition;
- Historical and forecasted international tourist arrivals from the DAE Business Outlook December 2021 edition;
- Historical tourism data as at September 2021 and forecasted domestic visitation from Tourism Research Australia (TRA) as at December 2021;
- Supply pipeline information as collected in the Horwath HTL databases.

Regarding domestic visitation, Horwath HTL has adopted the recovery timeline as published by TRA in its December 2021 domestic tourism forecast. For the years after domestic tourism visitation is forecasted to return to pre-COVID-19 2019 levels, Horwath HTL has adopted the historical nine-year CAAG rate between 2010 and 2019.

Adjustments made to our econometric model as described above, together with updated DAE economic projections, result in longer-term impacts for the market. We believe that the current modelling presents a reasonable picture of the outlook for hotel market performance, however, with such uncertain times that the industry is currently faced with, any outlook should be treated with caution.



Trends In Australian Hotel Markets

RevPAR Performance Snapshot – Calendar Year 2021

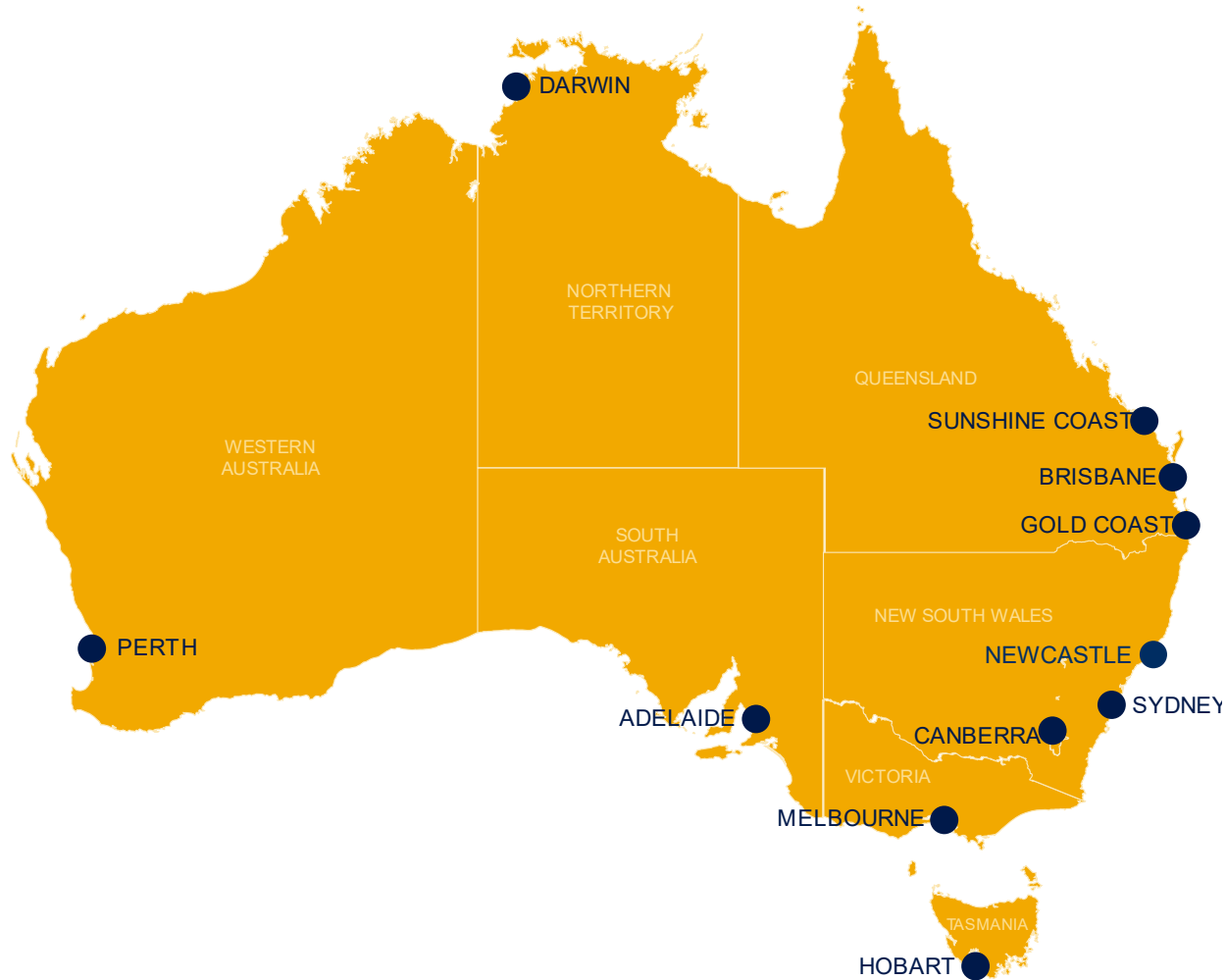

	YTD Dec 2021 vs YTD Dec 2020	% of 2019 level
Brisbane	31.5% ▲	83.0%
Canberra	21.3% ▲	60.0%
Darwin	157.9% ▲	116.5%
Gold Coast	46.7% ▲	84.3%
Hobart	52.8% ▲	79.5%
Melbourne	-19.5% ▼	38.4%
Newcastle	29.3% ▲	78.7%
Perth	30.6% ▲	81.8%
Sunshine Coast	56.1% ▲	107.1%
Sydney	-7.6% ▼	40.6%

Australian Hotel Market Supply Pipeline

Existing Hotel and Hotel Supply Pipeline (by Number of Rooms)

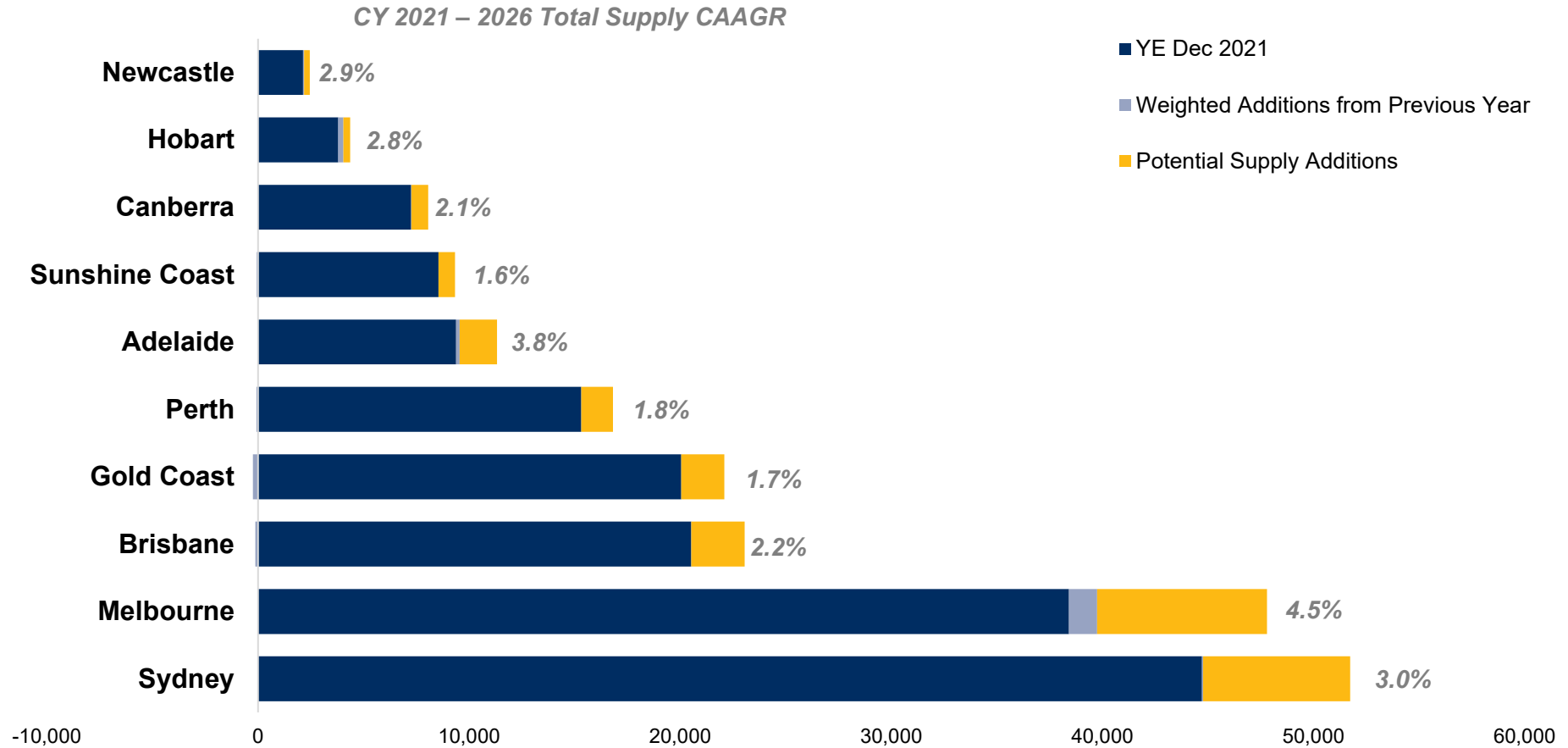

Australian Hotel Market Supply Pipeline

Hotel Supply Pipeline by Stages of Development (by Number of Rooms)

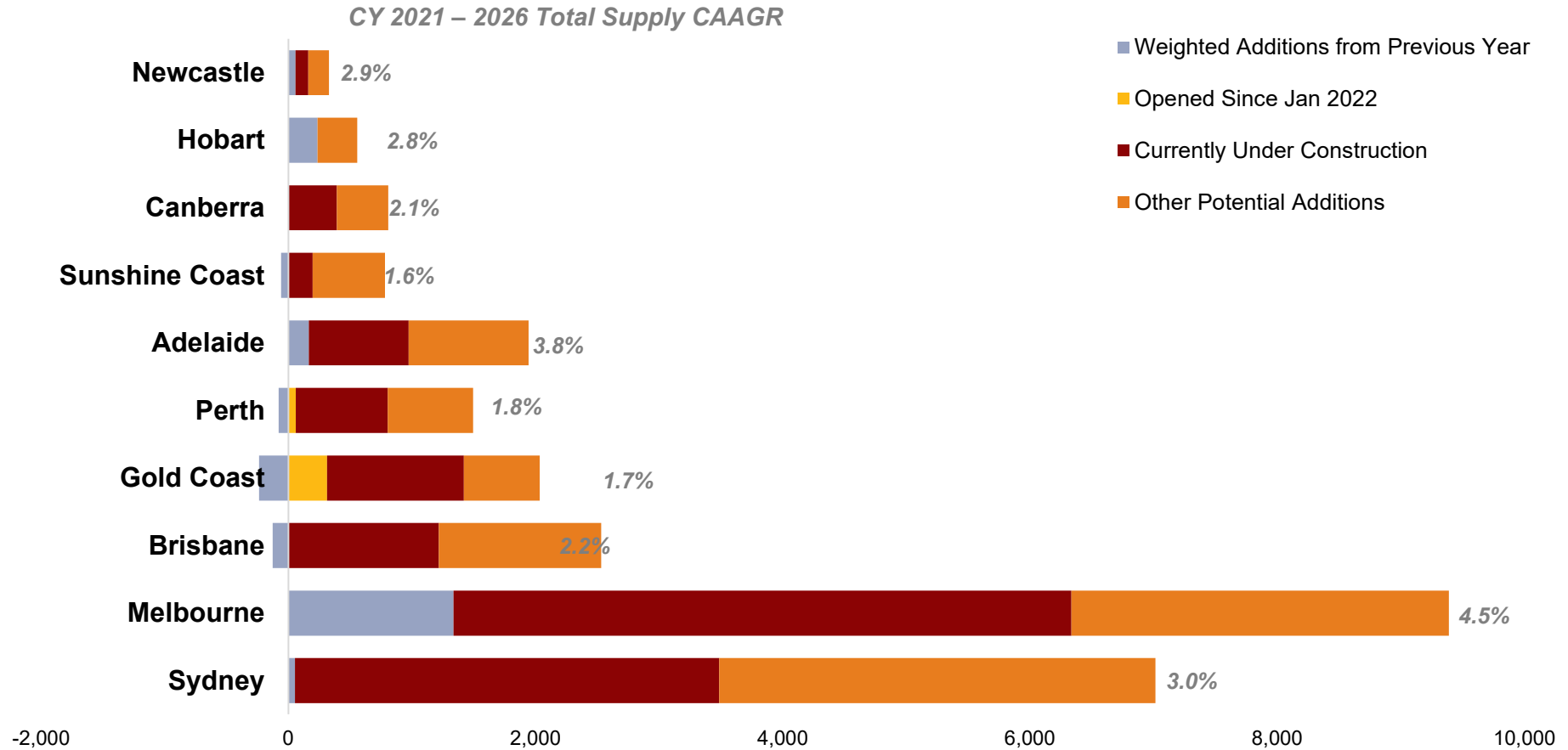



Sydney

Sydney Tourism Region Hotel Market Outlook

Sydney Tourism Region Hotel Market Outlook

Forecasts of Demand and Revenue Growth

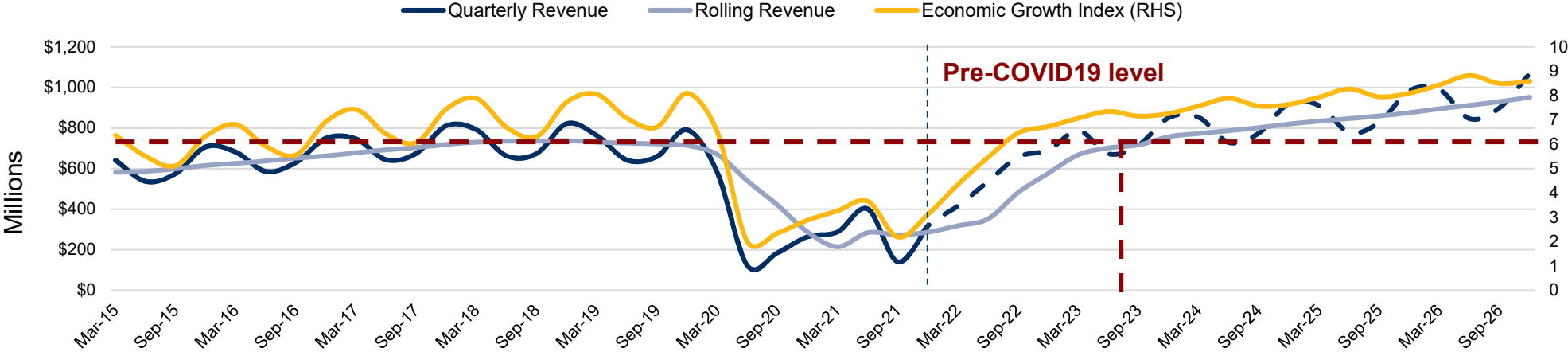
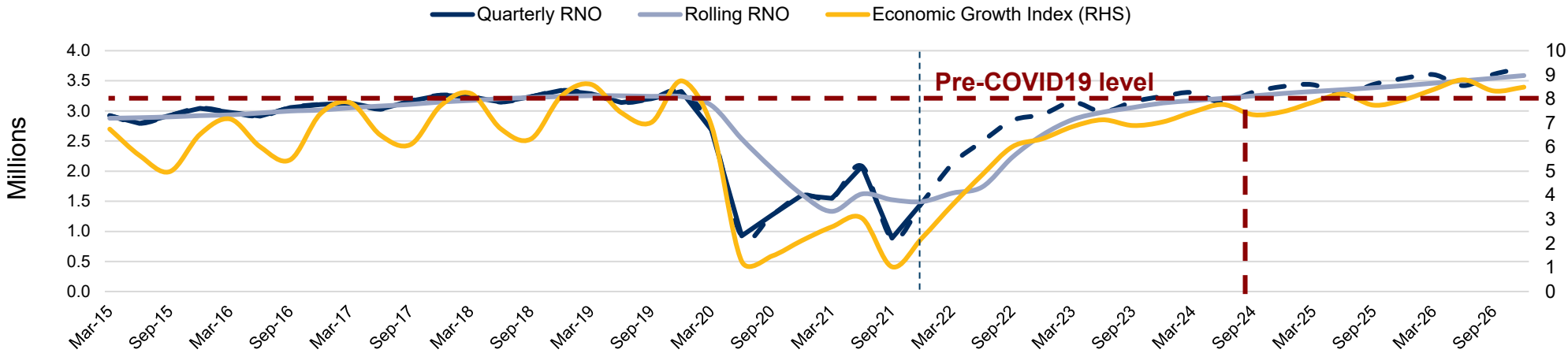

Sydney Tourism Region Hotel Market Outlook

Forecast Additions to Supply – CY 2021 to 2026

Rooms Available CY 2021 - 26 CAAGR: 3.0%

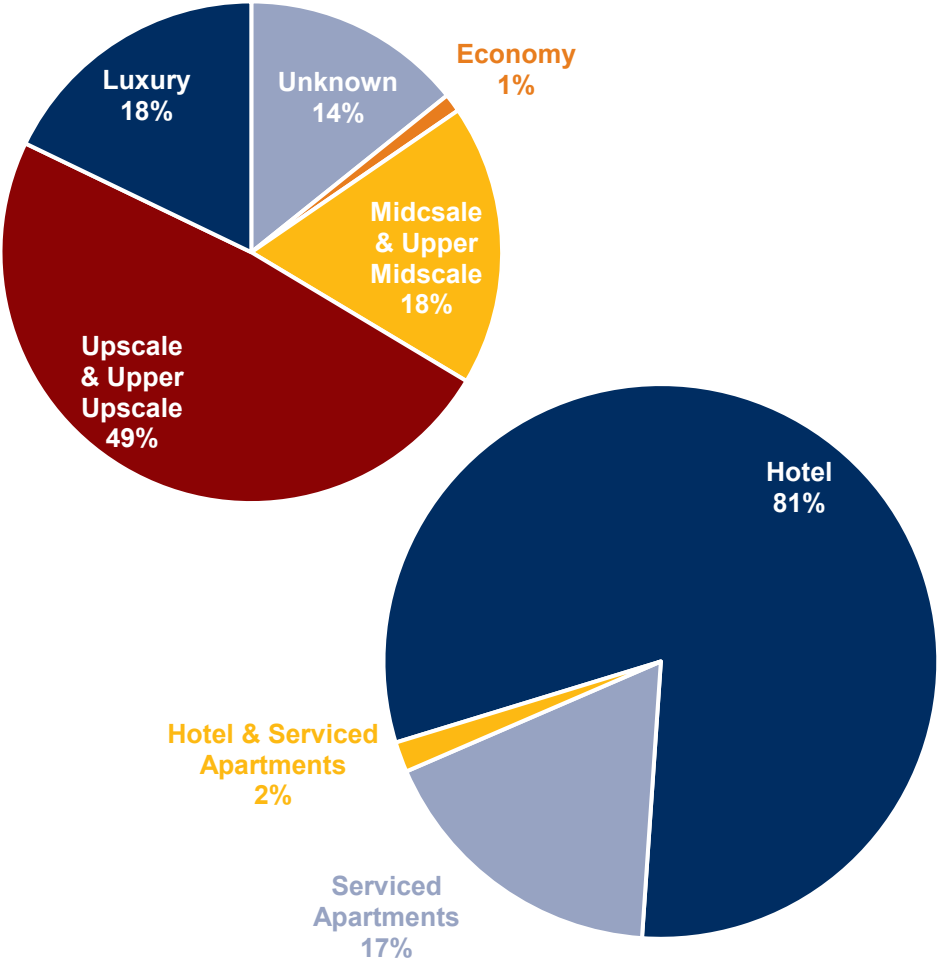
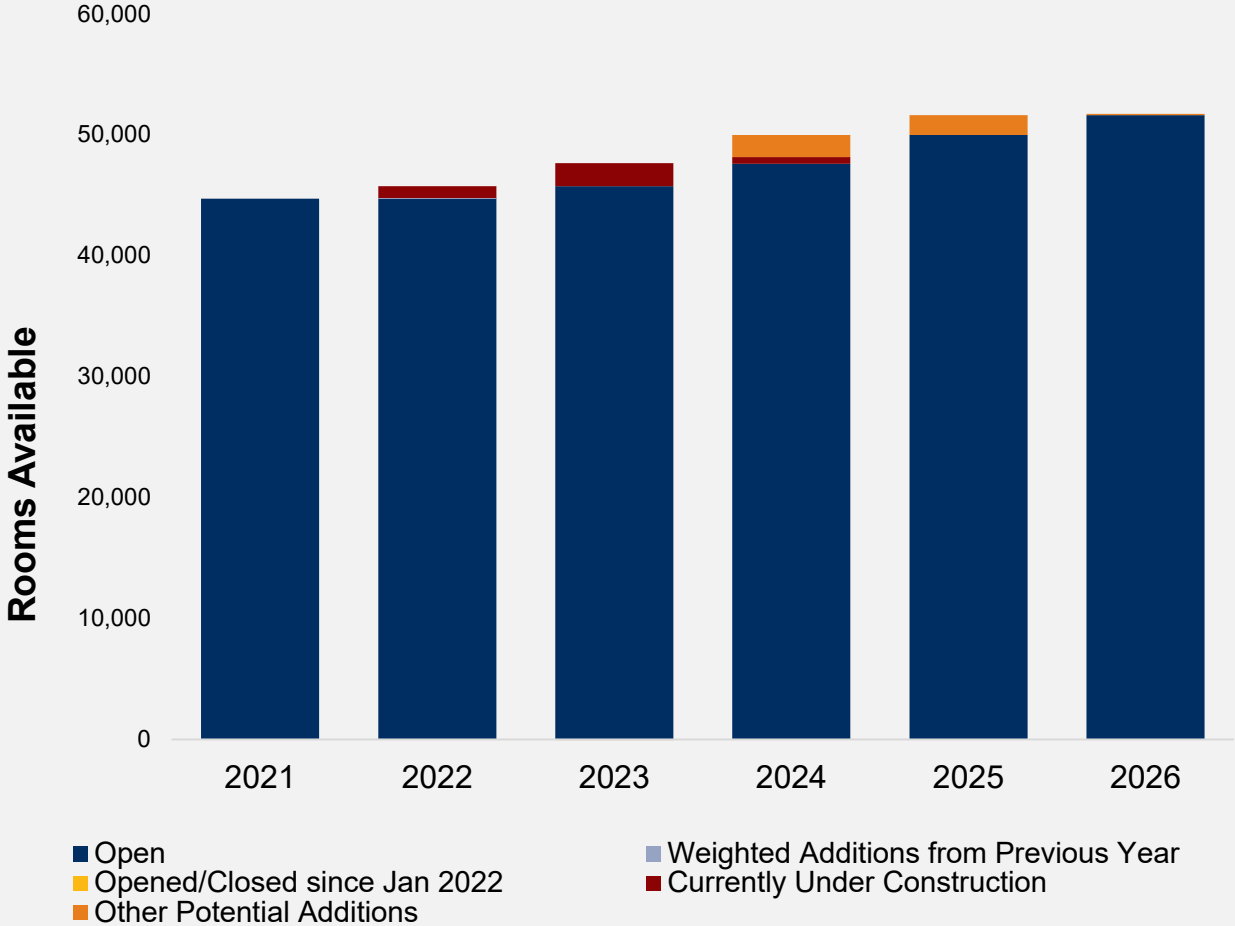

Sydney Tourism Region Hotel Market Outlook

Quarter to Quarter Shifts in Growth Trends

Indexed Rolling 12-Month Hotel Performance Outlook

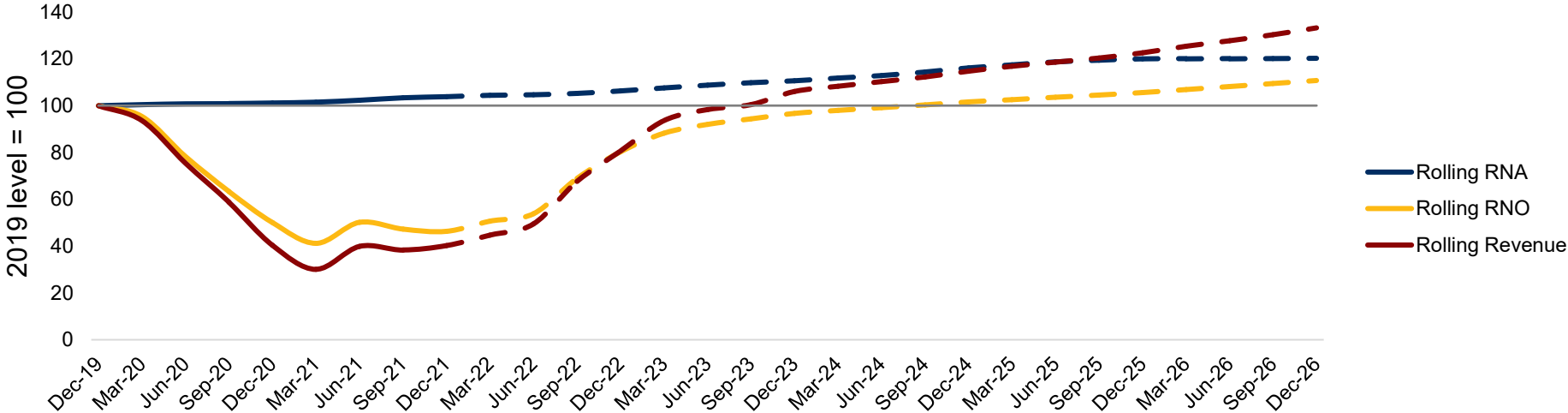

Indexed Rolling 12-Month RevPAR Outlook

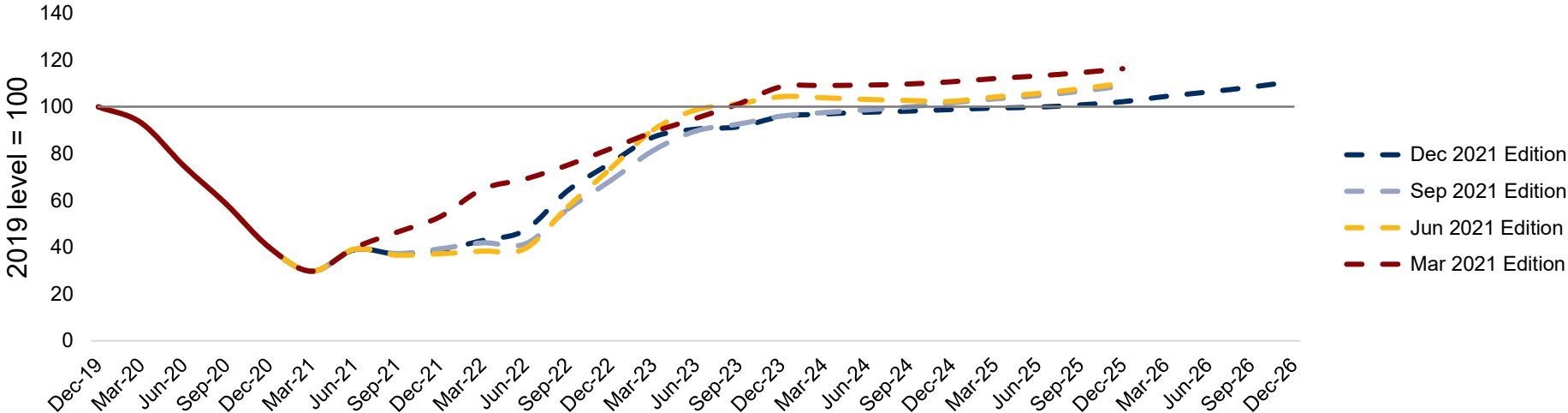



Melbourne

Melbourne Tourism Region Hotel Market Outlook

Melbourne Tourism Region Hotel Market Outlook

Forecasts of Demand and Revenue Growth

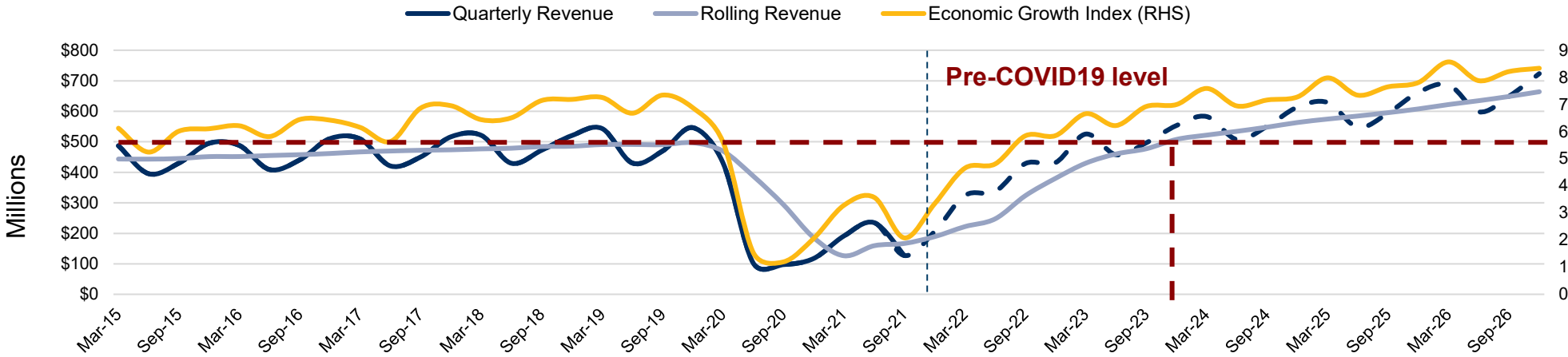
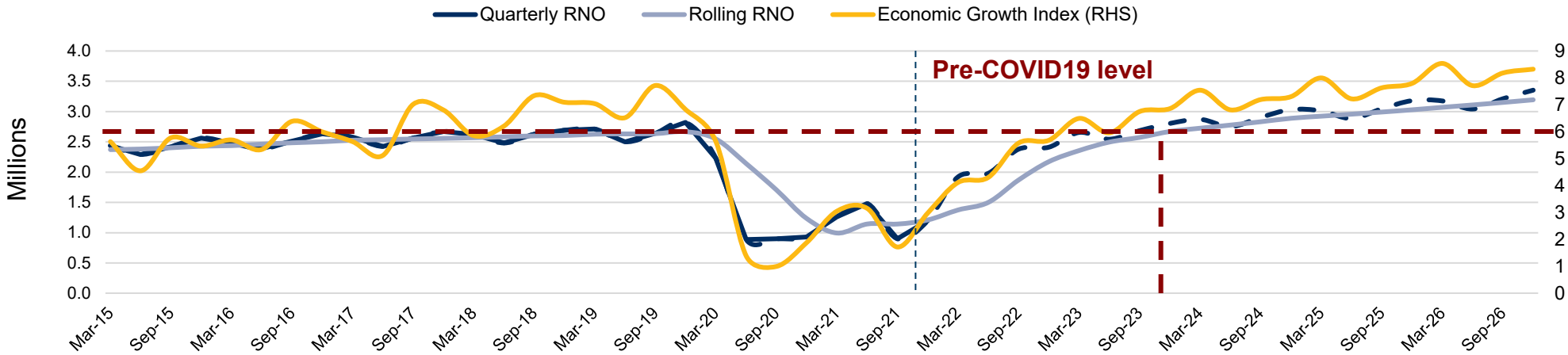

Melbourne Tourism Region Hotel Market Outlook

Forecast Additions to Supply – CY 2021 to 2026

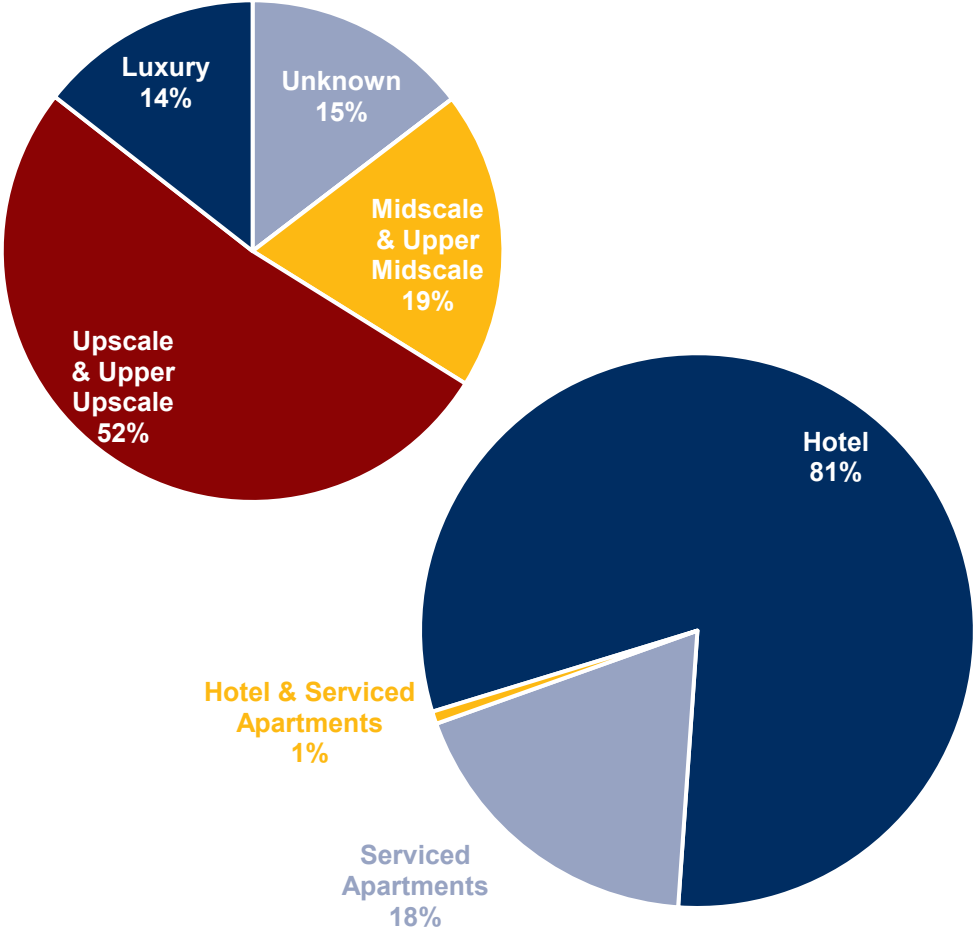
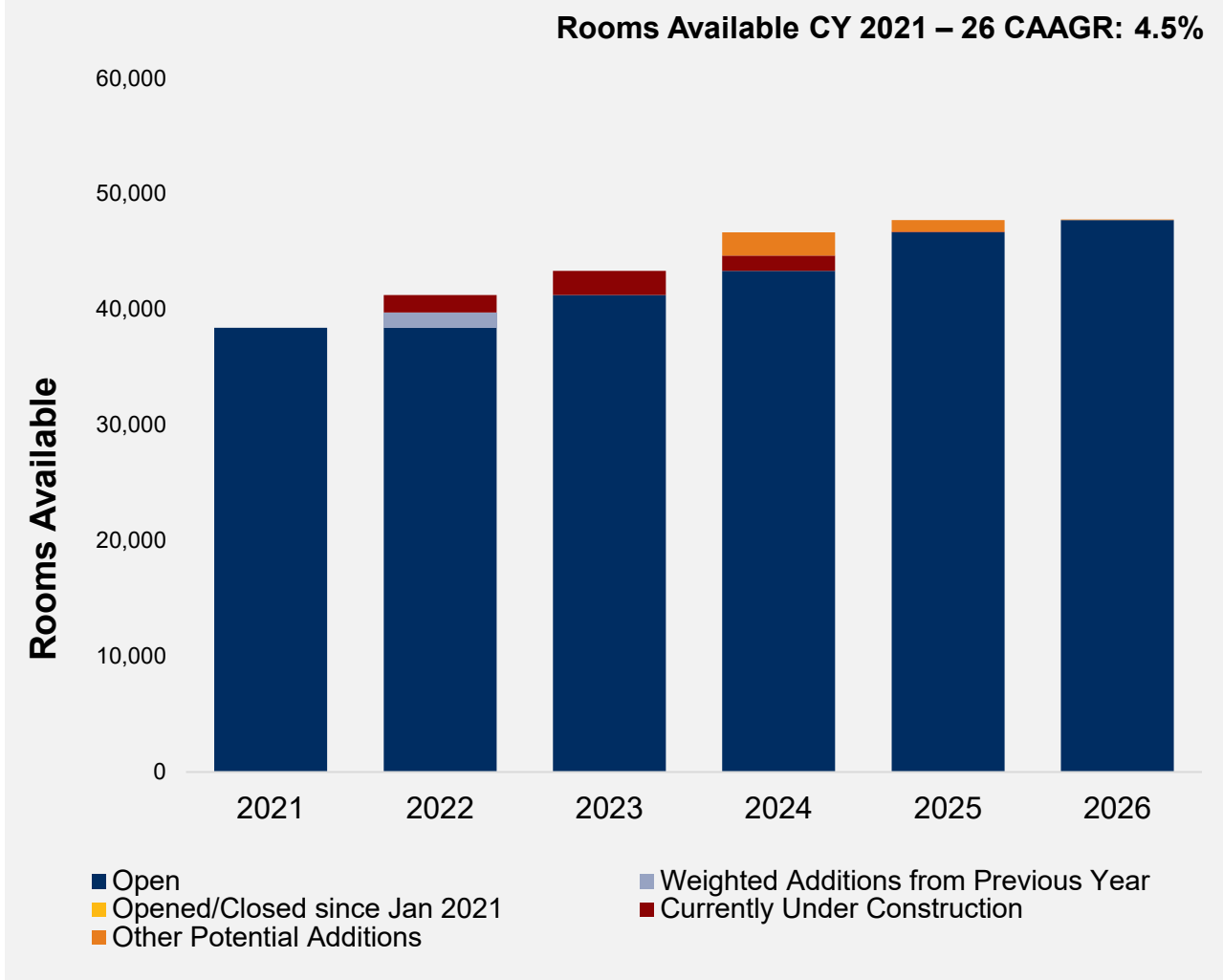

Melbourne Tourism Region Hotel Market Outlook

Quarter to Quarter Shifts in Growth Trends

Indexed Rolling 12-Month Hotel Performance Outlook

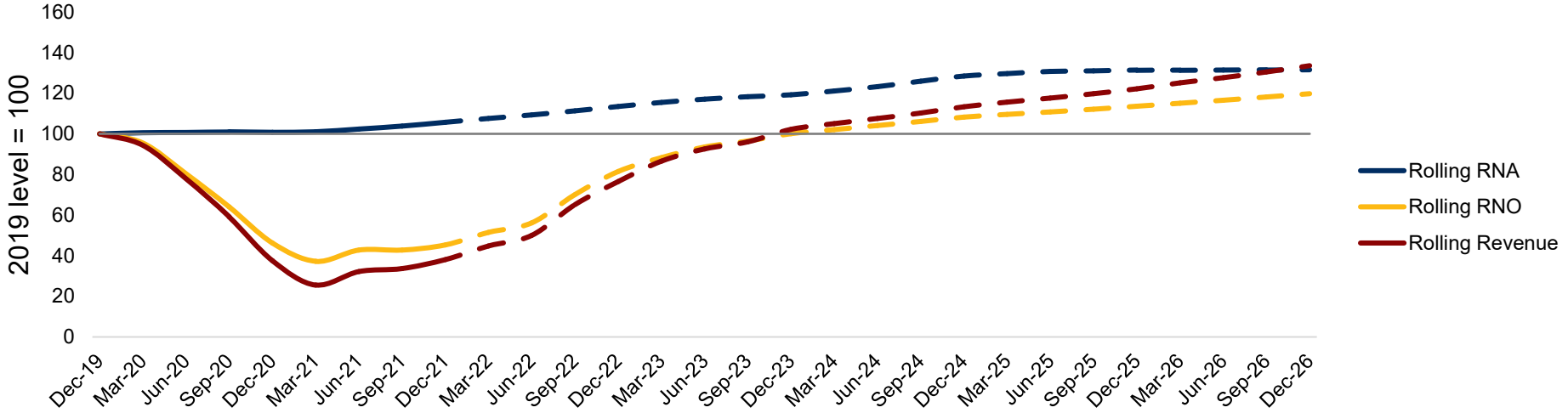

Indexed Rolling 12-Month RevPAR Outlook

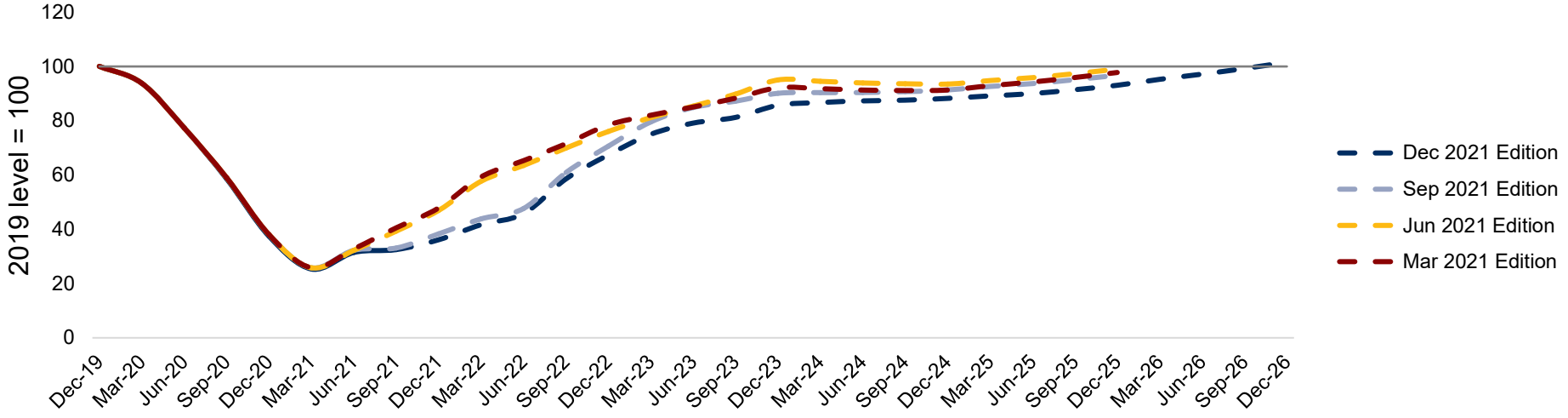

A nighttime photograph of a modern urban landscape in Brisbane. The scene is dominated by several tall, illuminated skyscrapers with glass facades that reflect the city lights. In the foreground, a curved, illuminated walkway or ramp with a series of small lights runs across the frame. Below it, a wide set of stone steps leads up towards the buildings. The overall atmosphere is vibrant and contemporary, with a mix of blue and white light from the buildings and warm yellow light from the walkway and stairs.

Brisbane

Brisbane Tourism Region Hotel Market Outlook

Brisbane Tourism Region Hotel Market Outlook

Forecasts of Demand and Revenue Growth

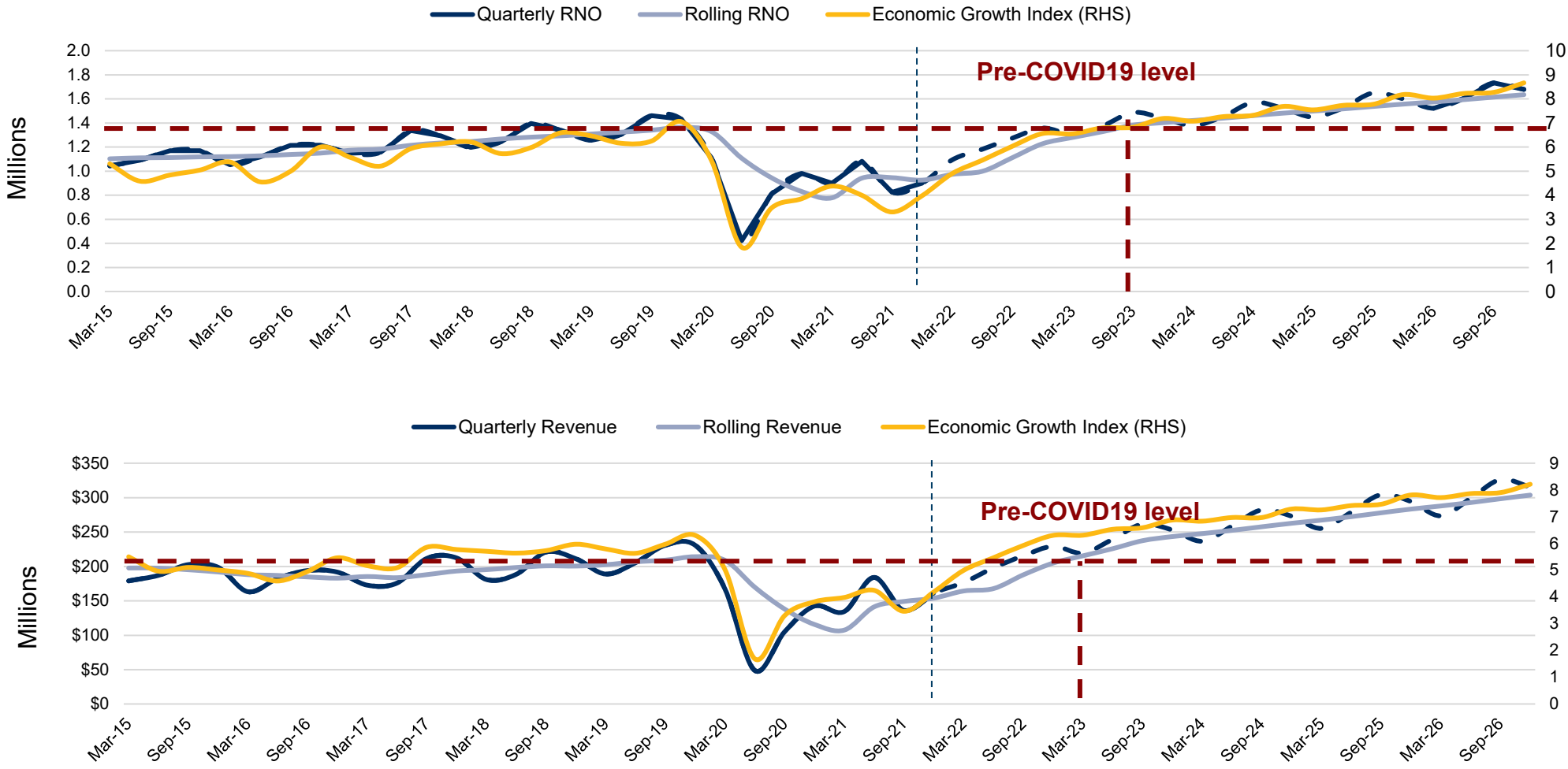

Brisbane Tourism Region Hotel Market Outlook

Forecast Additions to Supply – CY 2021 to 2026

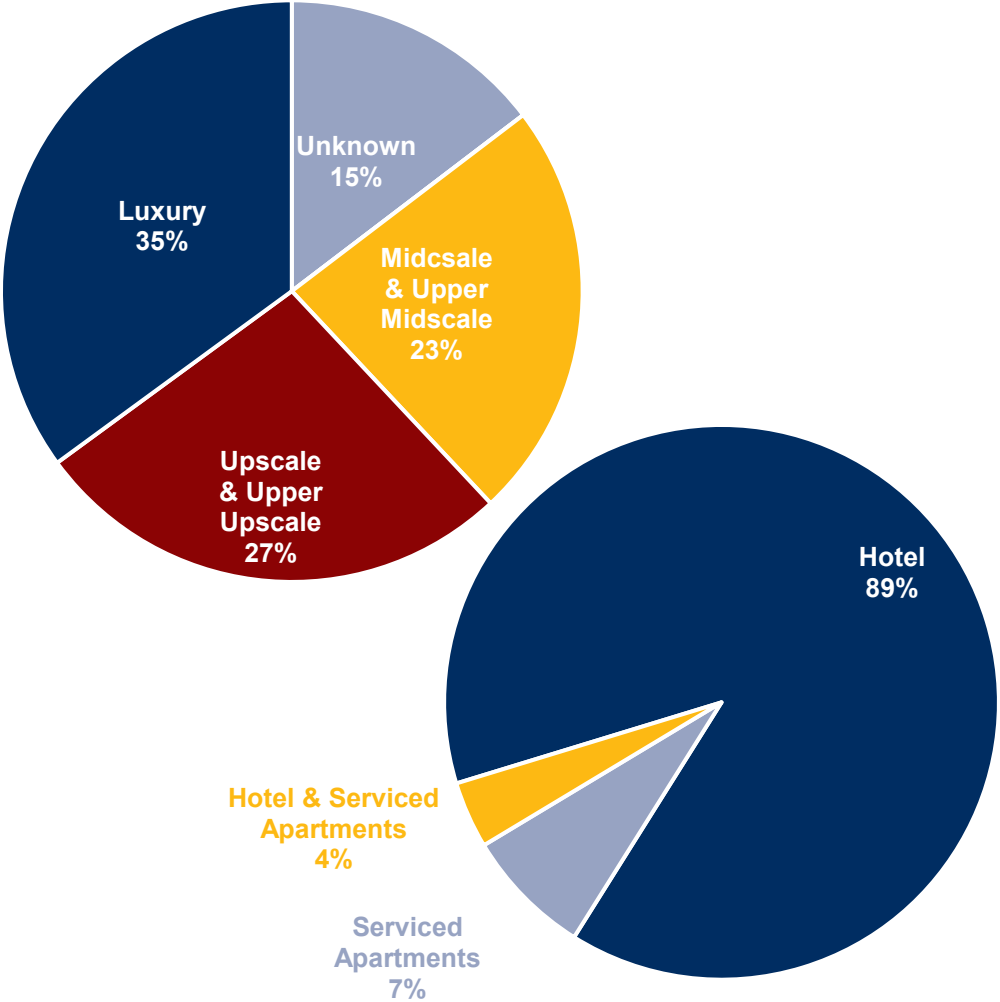
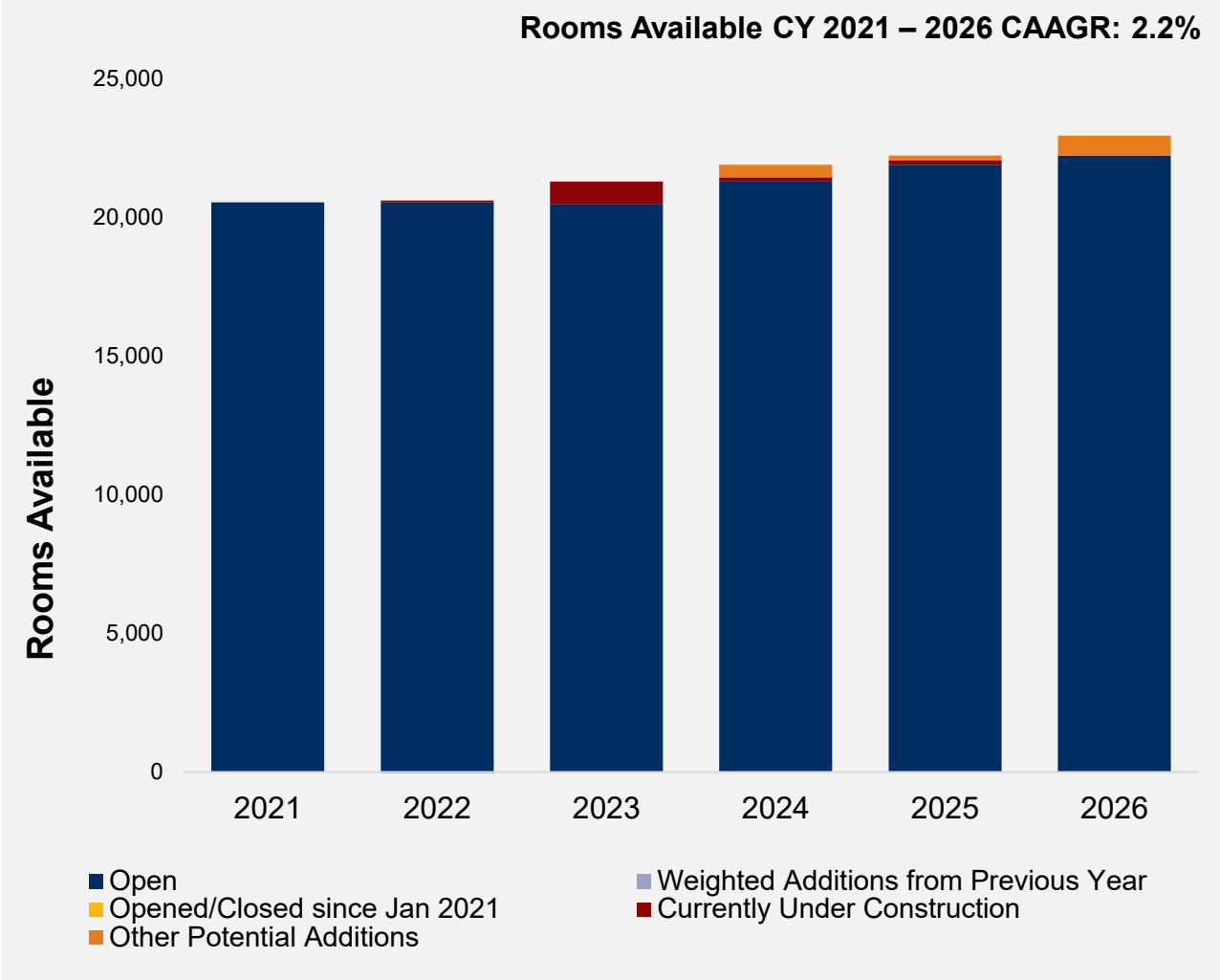

Brisbane Tourism Region Hotel Market Outlook

Quarter to Quarter Shifts in Growth Trends

Indexed Rolling 12-Month Hotel Performance Outlook

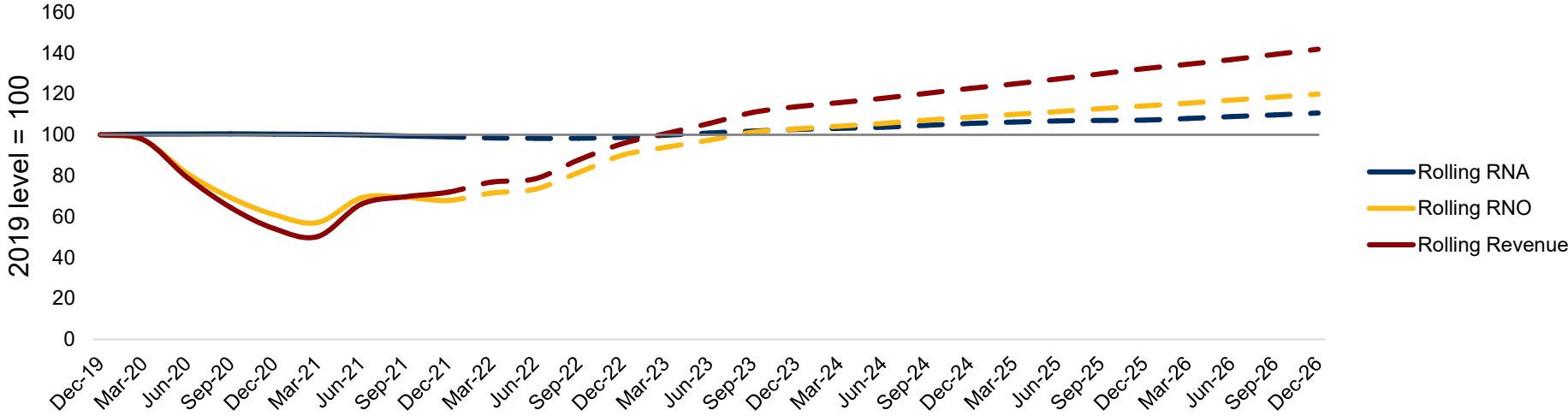

Indexed Rolling 12-Month RevPAR Outlook

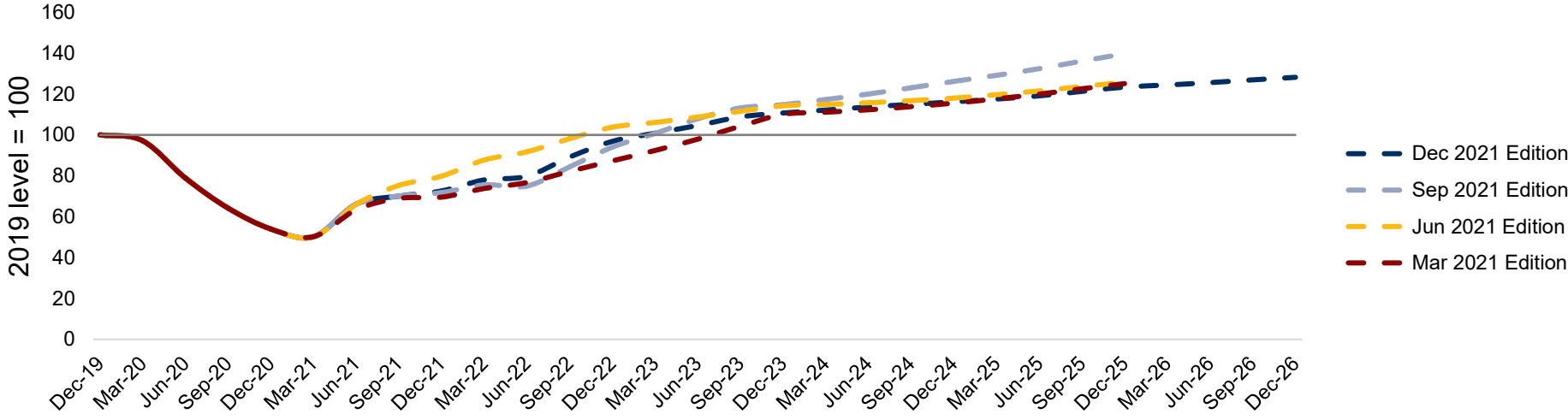



Perth

Perth Tourism Region Hotel Market Outlook

Perth Tourism Region Hotel Market Outlook

Forecasts of Demand and Revenue Growth

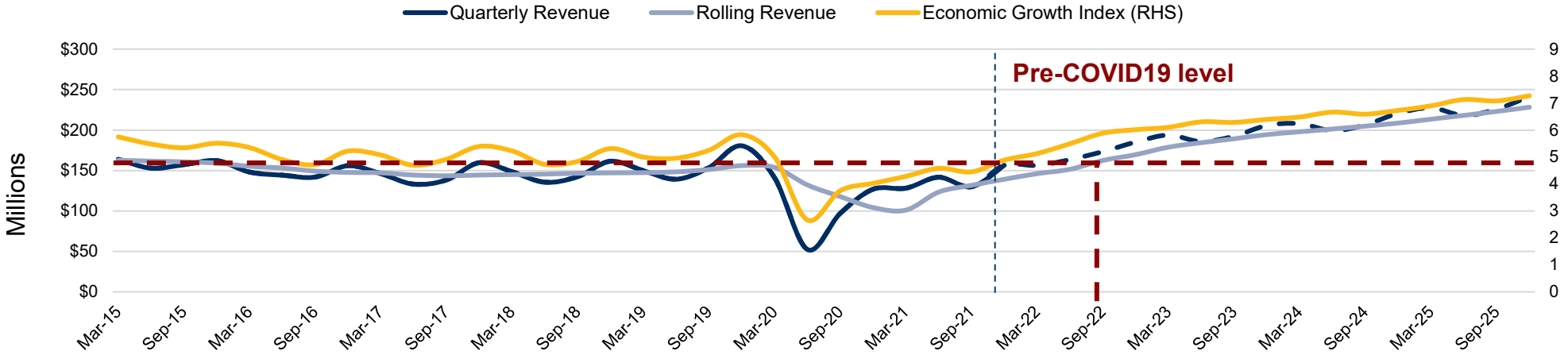
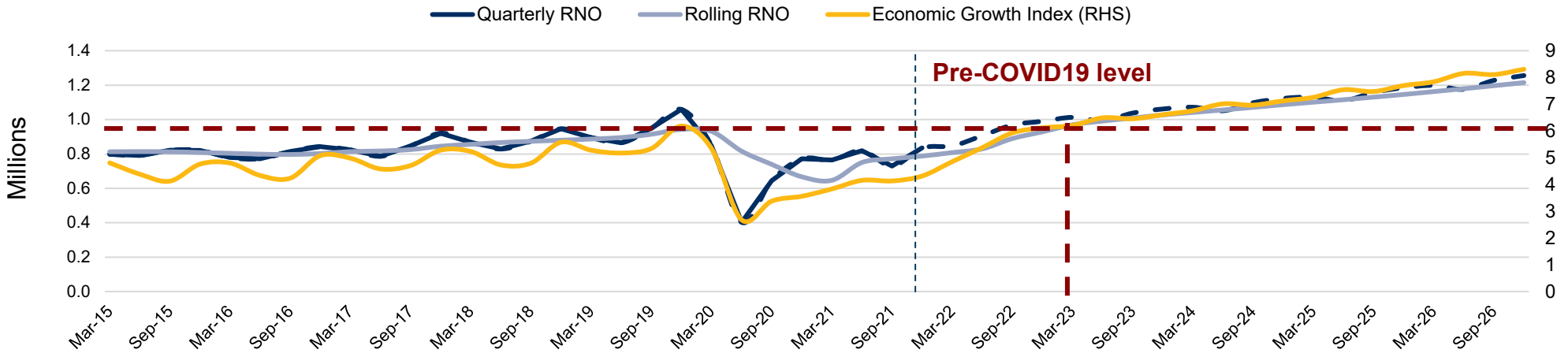

Perth Tourism Region Hotel Market Outlook

Forecast Additions to Supply – CY 2021 to 2026

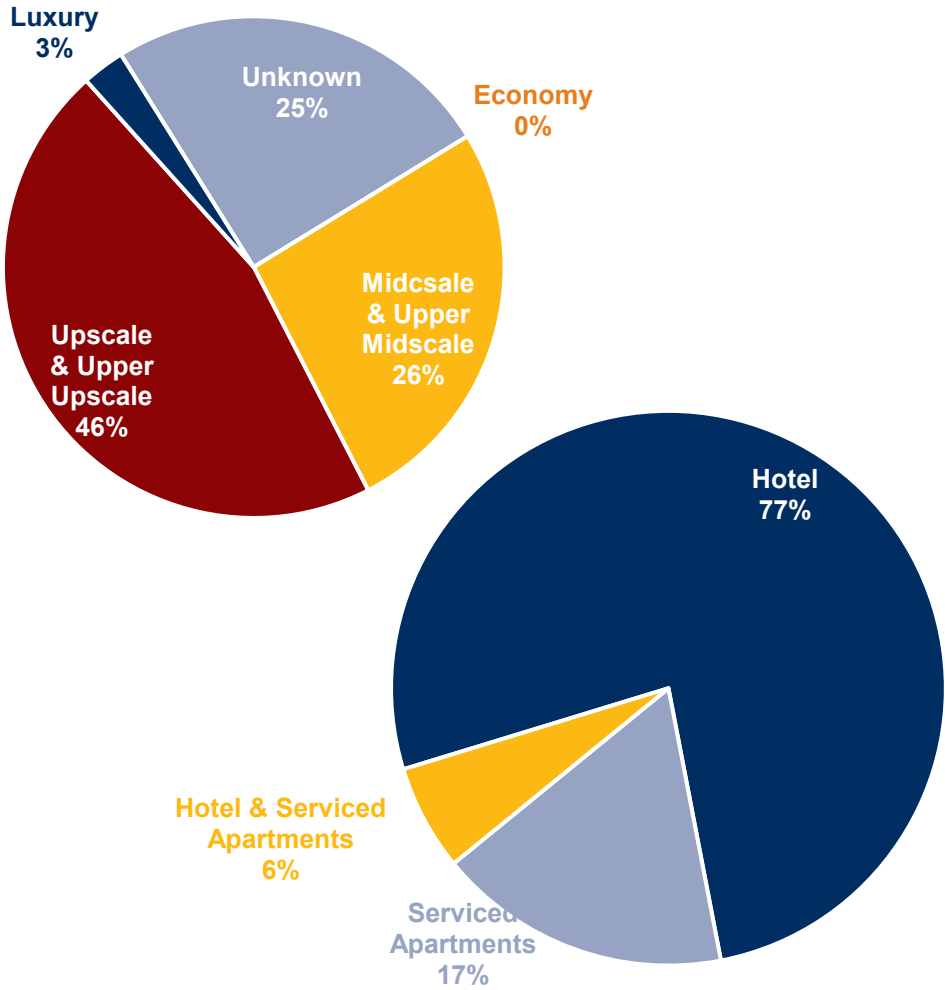
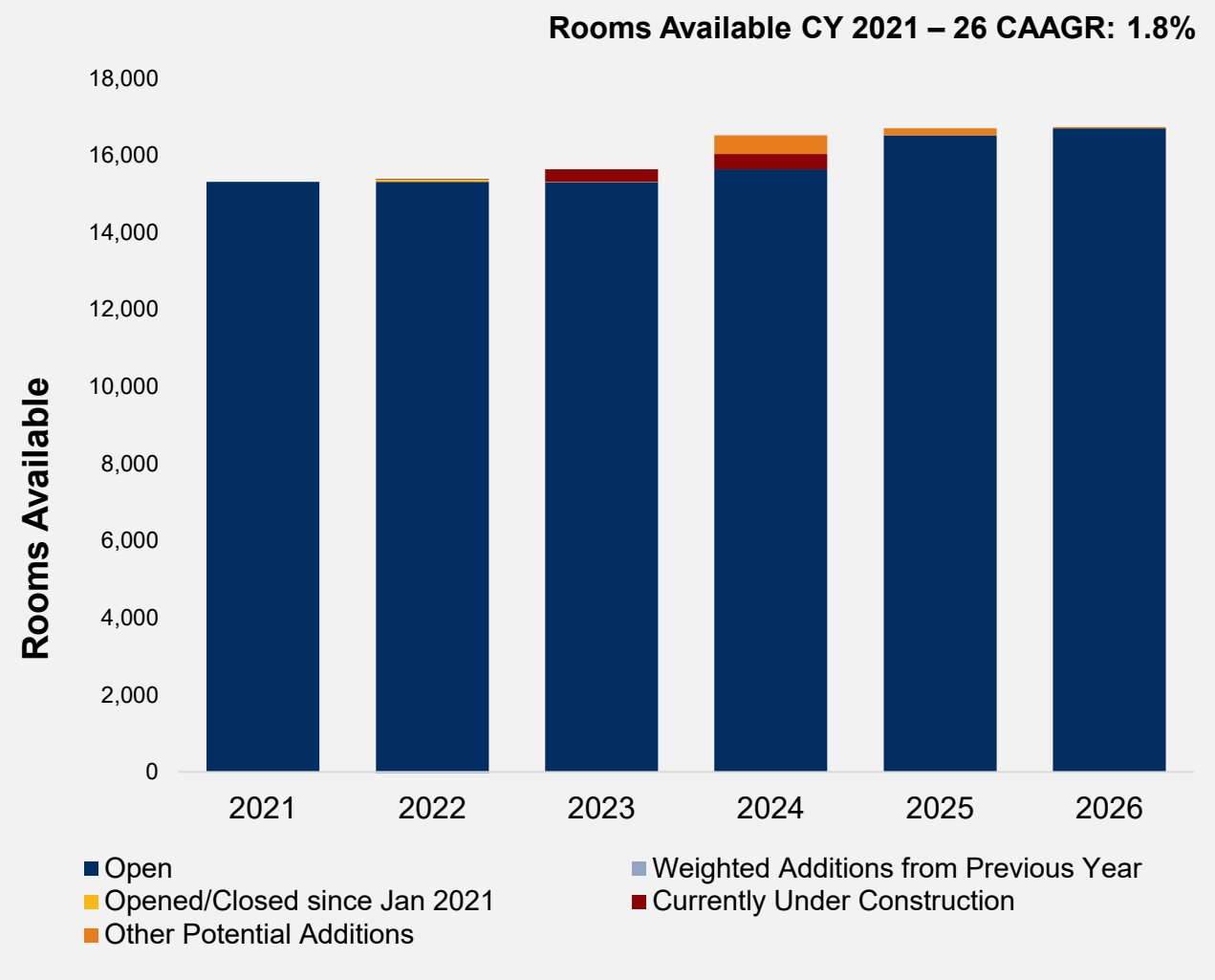

Perth Tourism Region Hotel Market Outlook

Quarter to Quarter Shifts in Growth Trends

Indexed Rolling 12-Month Hotel Performance Outlook

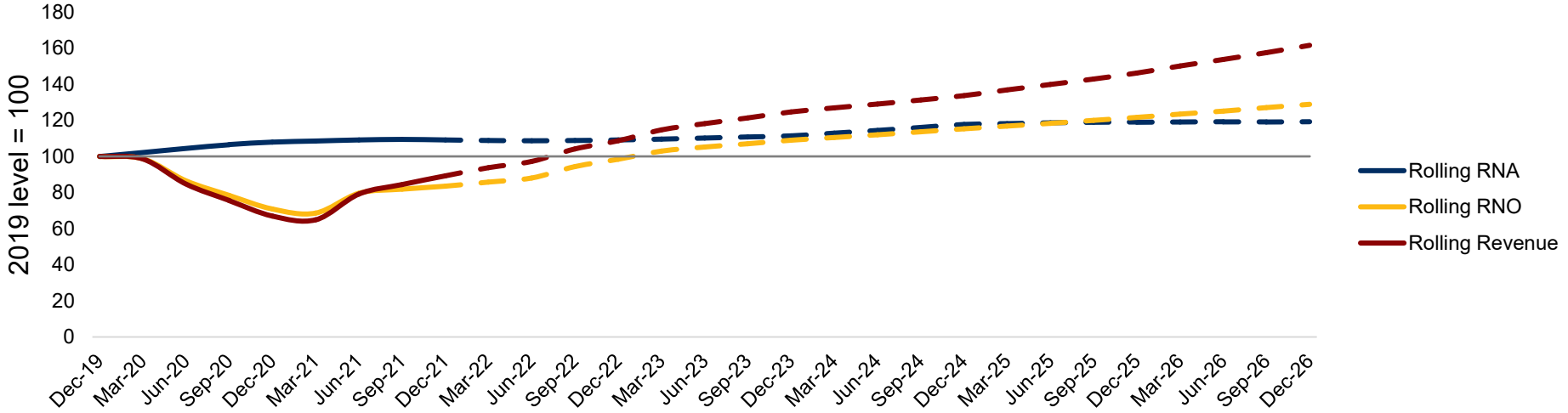

Indexed Rolling 12-Month RevPAR Outlook

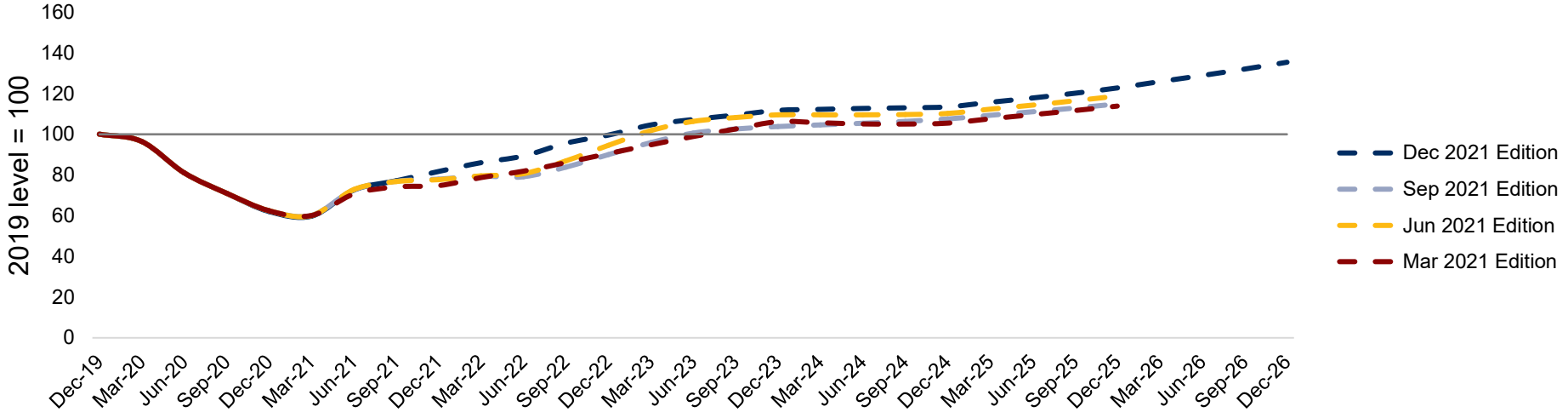



Adelaide

Adelaide Tourism Region Hotel Market Outlook

Adelaide Tourism Region Hotel Market Outlook

Forecasts of Demand and Revenue Growth

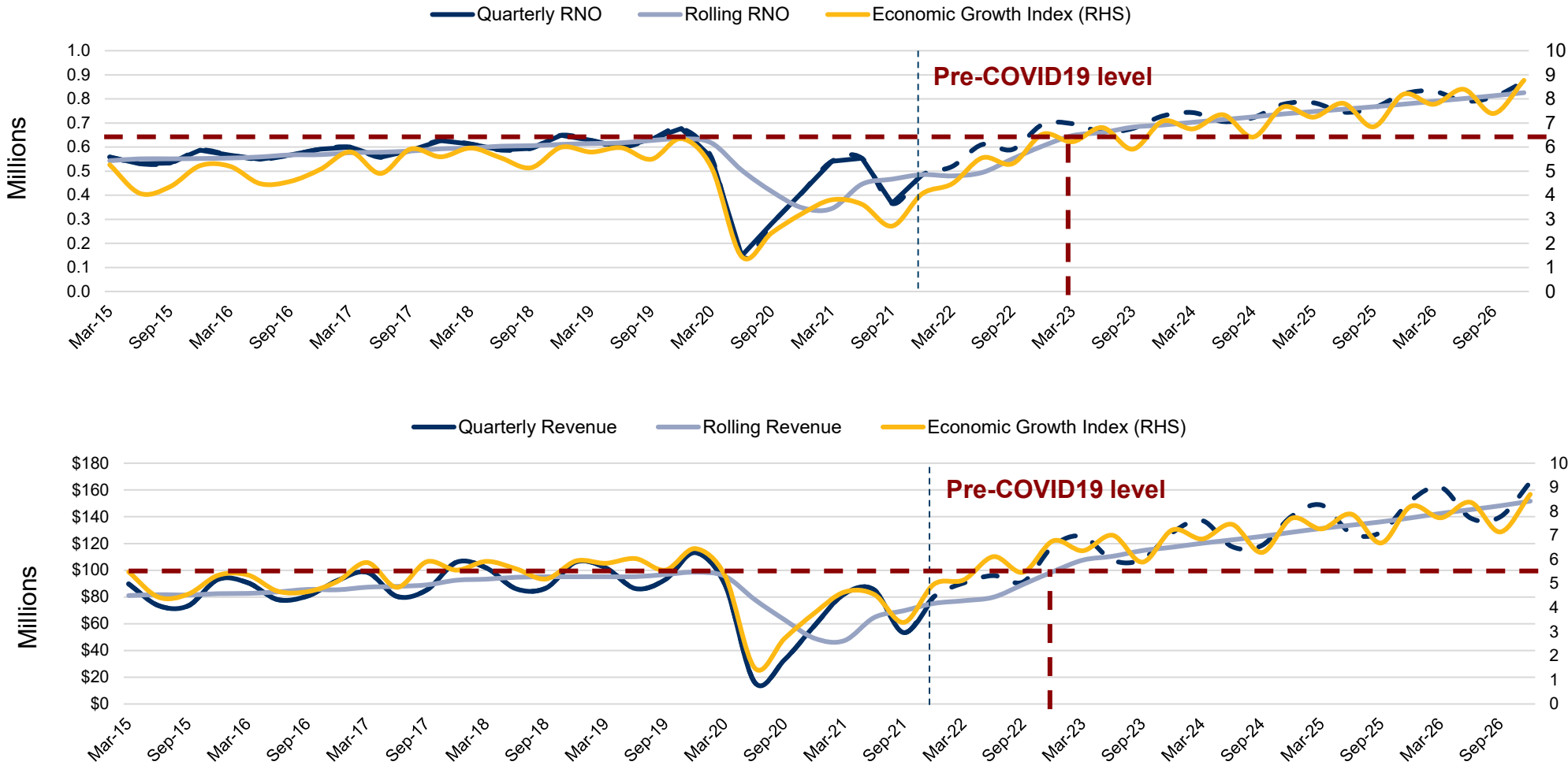

Adelaide Tourism Region Hotel Market Outlook

Forecast Additions to Supply – CY 2021 to 2026

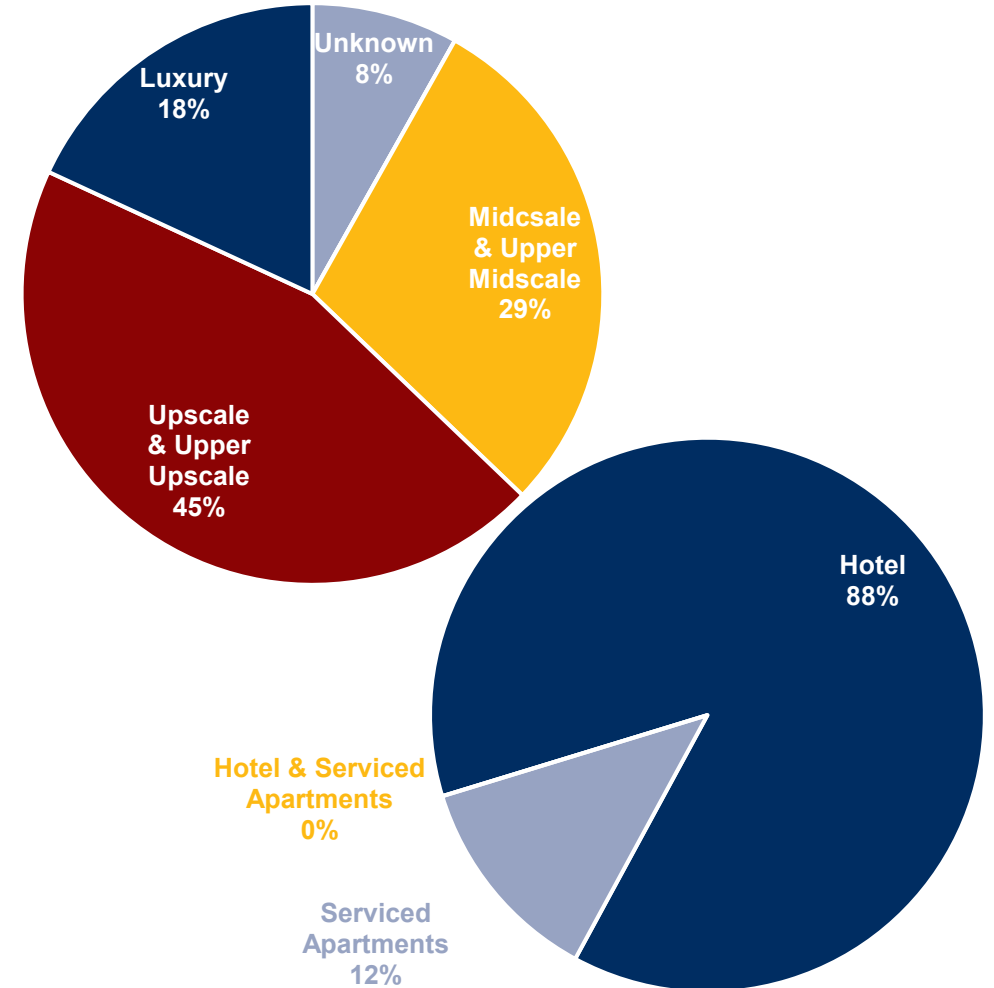
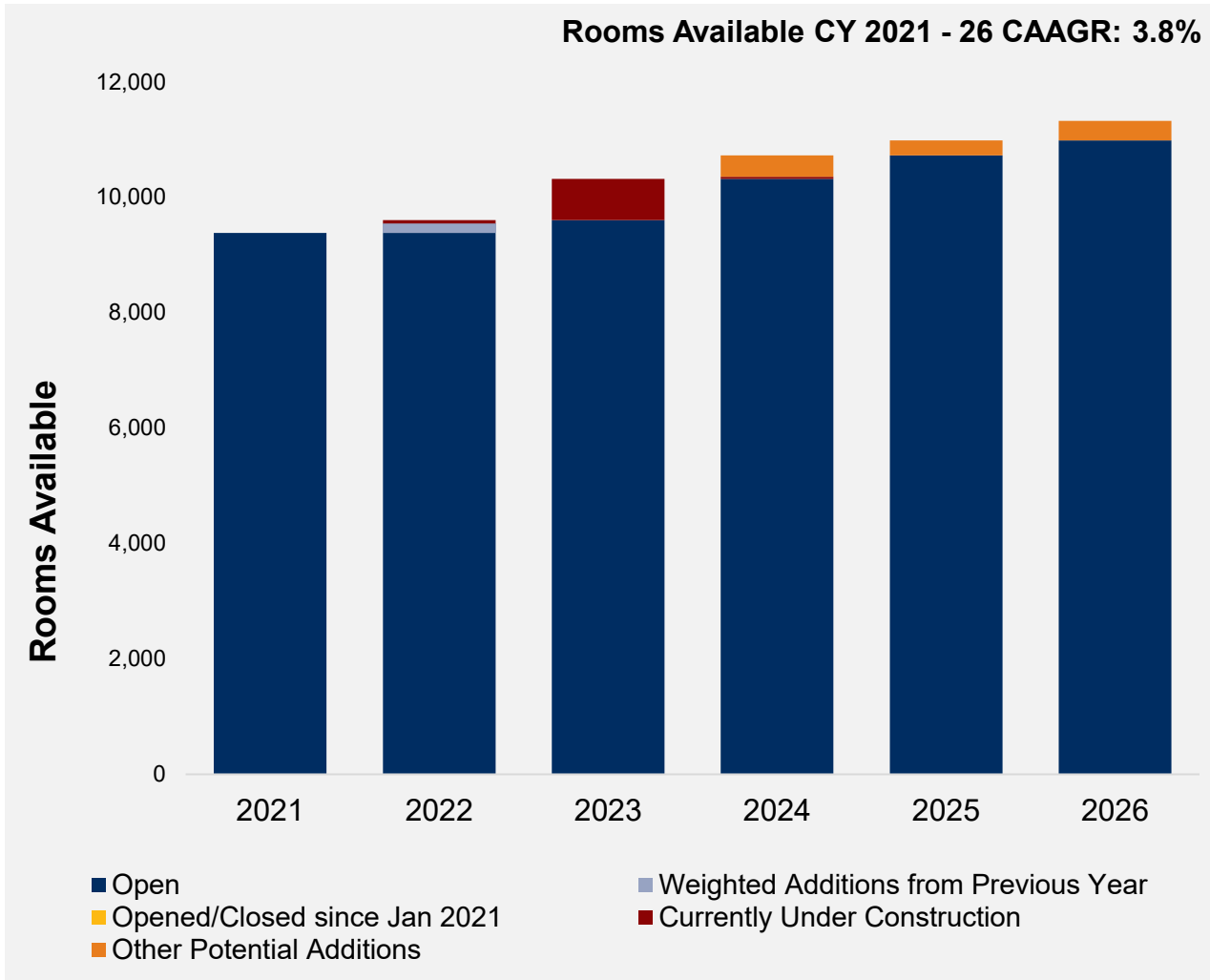

Adelaide Tourism Region Hotel Market Outlook

Quarter to Quarter Shifts in Growth Trends

Indexed Rolling 12-Month Hotel Performance Outlook

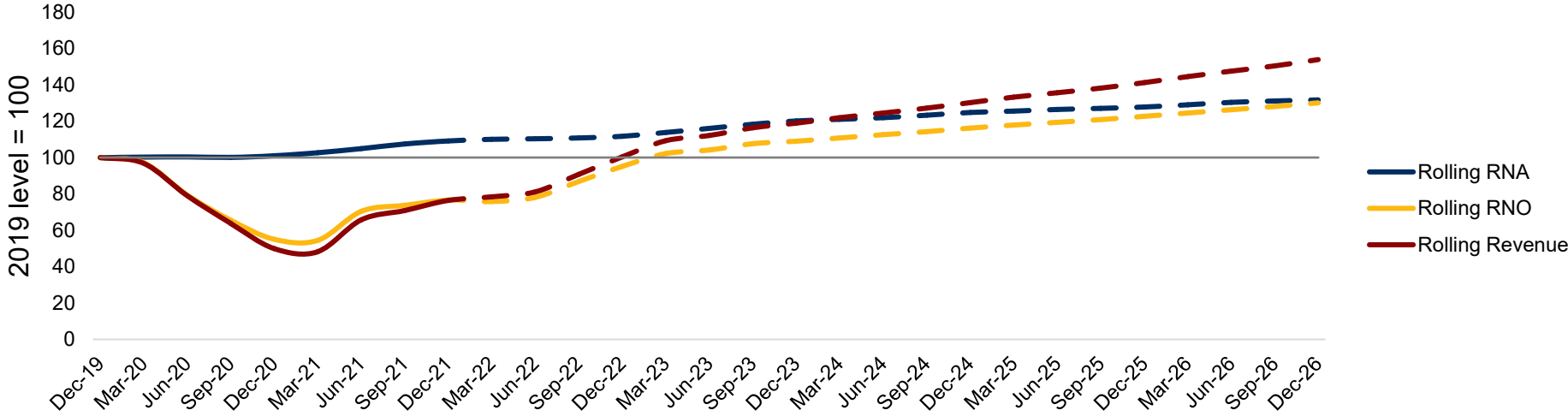

Indexed Rolling 12-Month RevPAR Outlook

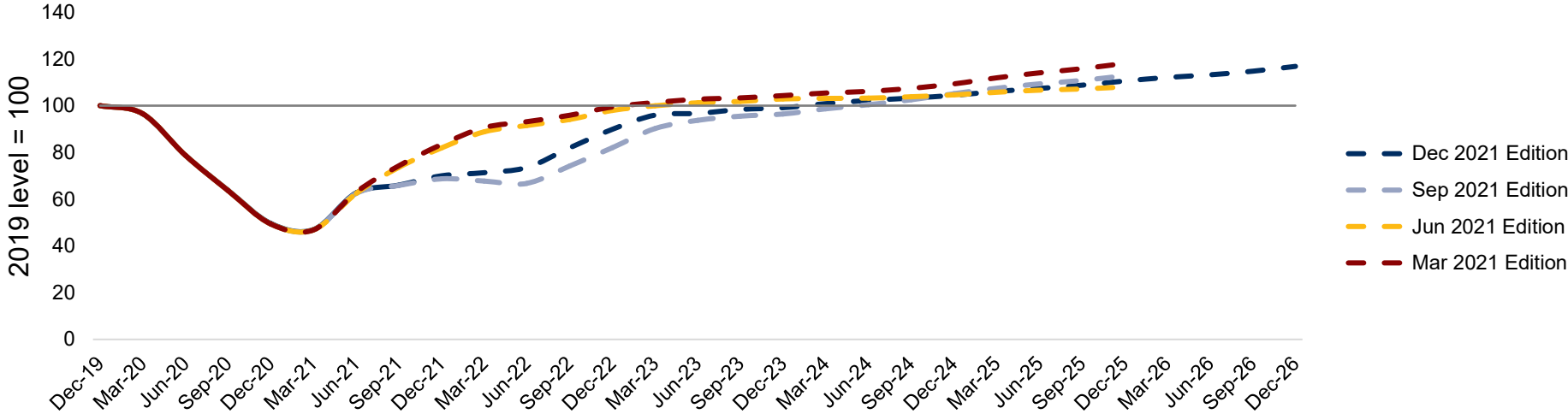



Canberra

Canberra Tourism Region Hotel Market Outlook

Canberra Tourism Region Hotel Market Outlook

Forecasts of Demand and Revenue Growth

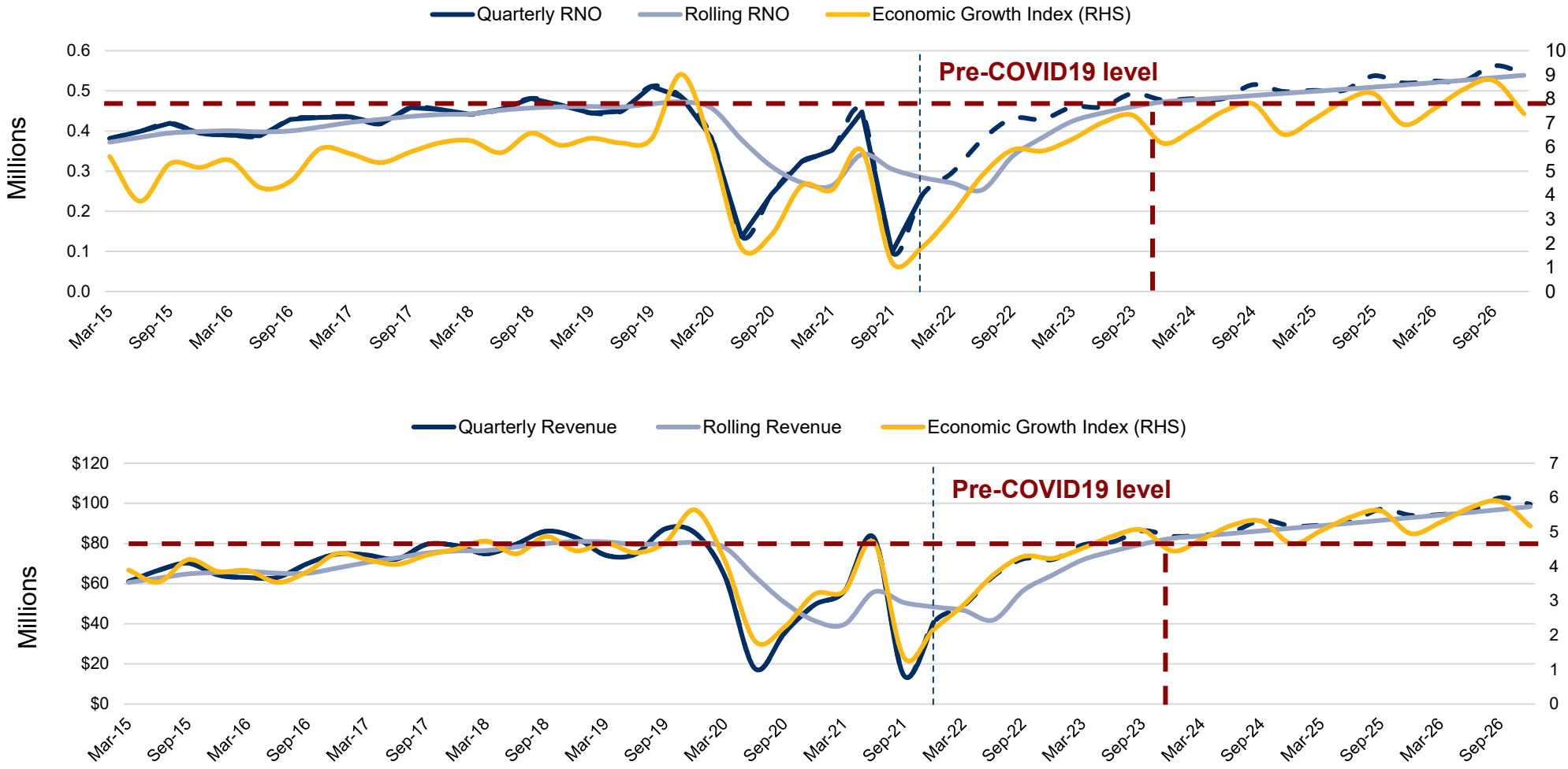

Canberra Tourism Region Hotel Market Outlook

Forecast Additions to Supply – CY 2021 to 2026

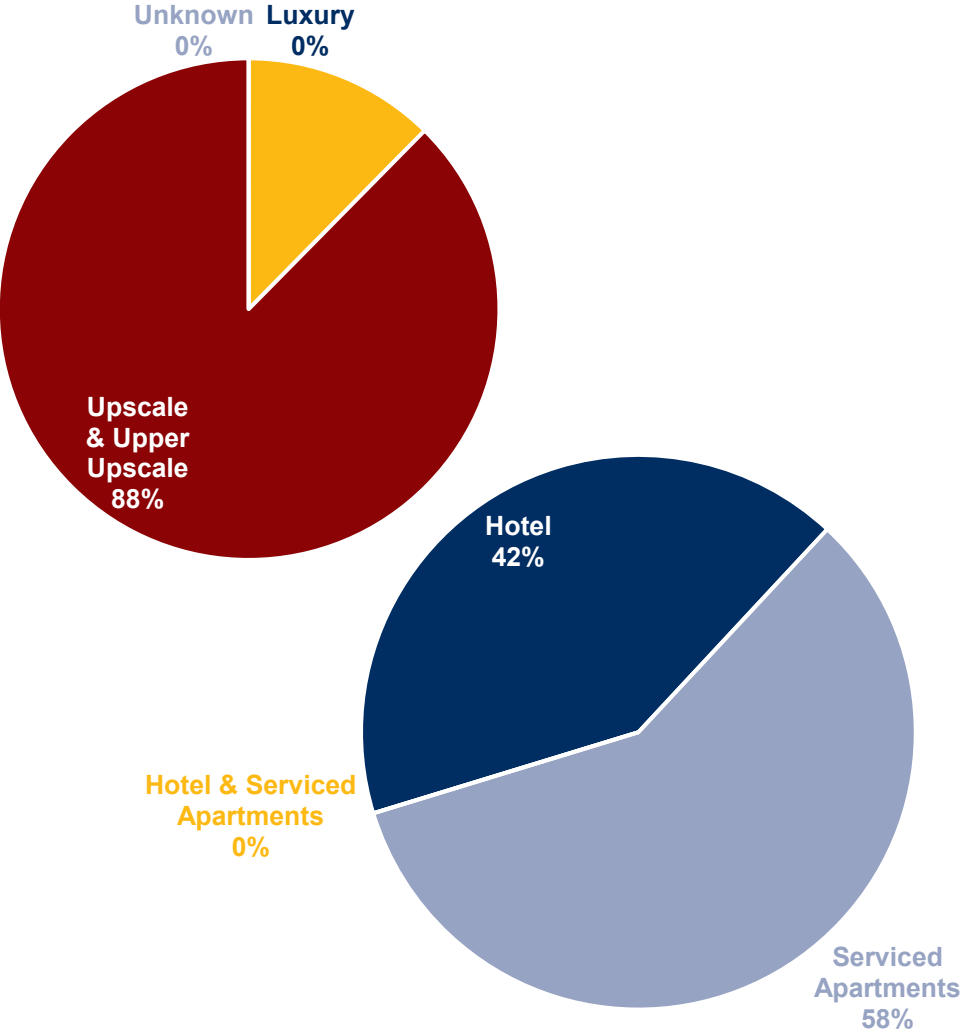
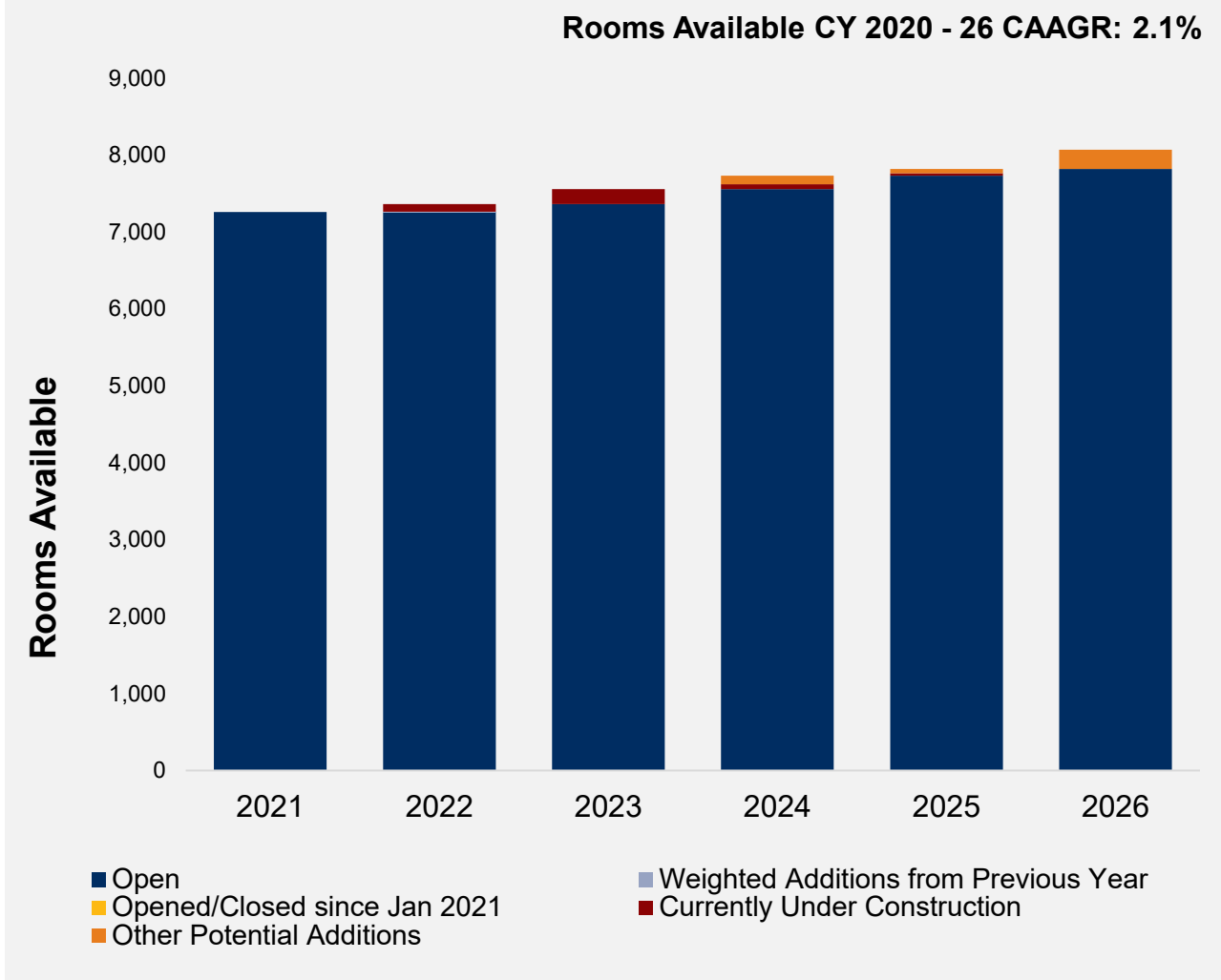

Canberra Tourism Region Hotel Market Outlook

Quarter to Quarter Shifts in Growth Trends

Indexed Rolling 12-Month Hotel Performance Outlook

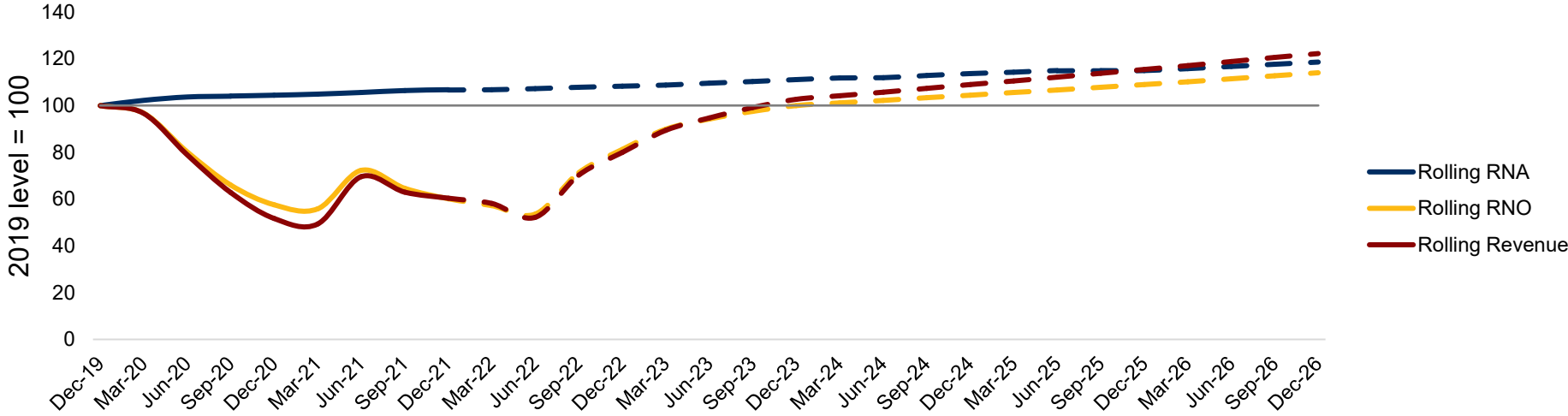

Indexed Rolling 12-Month RevPAR Outlook

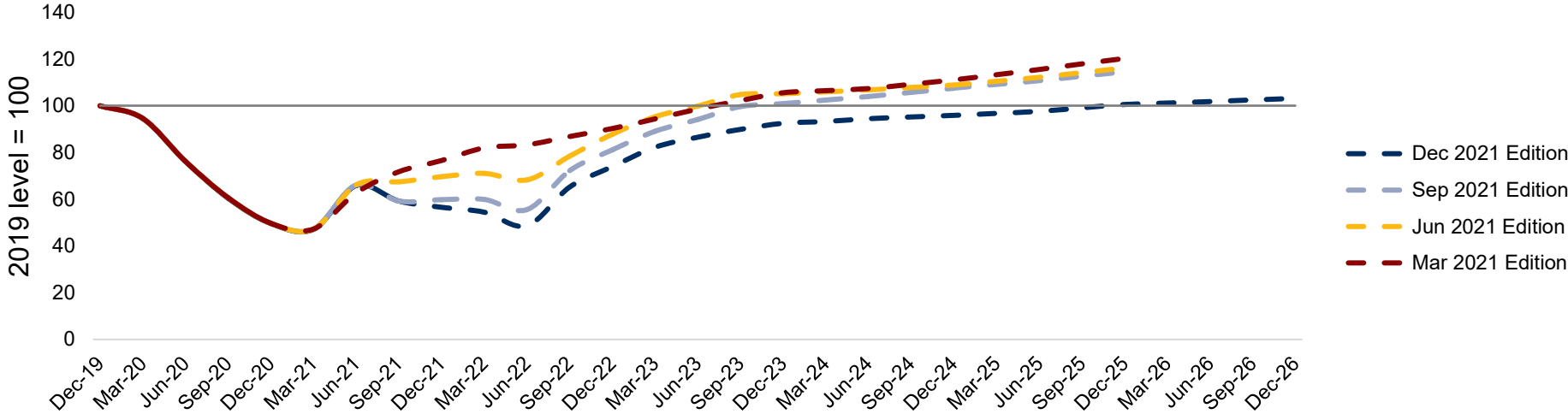

A long bridge illuminated at night over a body of water, with a rocky shore in the foreground. The bridge's lights are reflected in the water, and the sky is a deep blue. The foreground is filled with dark, rounded rocks.

Hobart

Hobart Tourism Region Hotel Market Outlook

Hobart Tourism Region Hotel Market Outlook

Forecasts of Demand and Revenue Growth

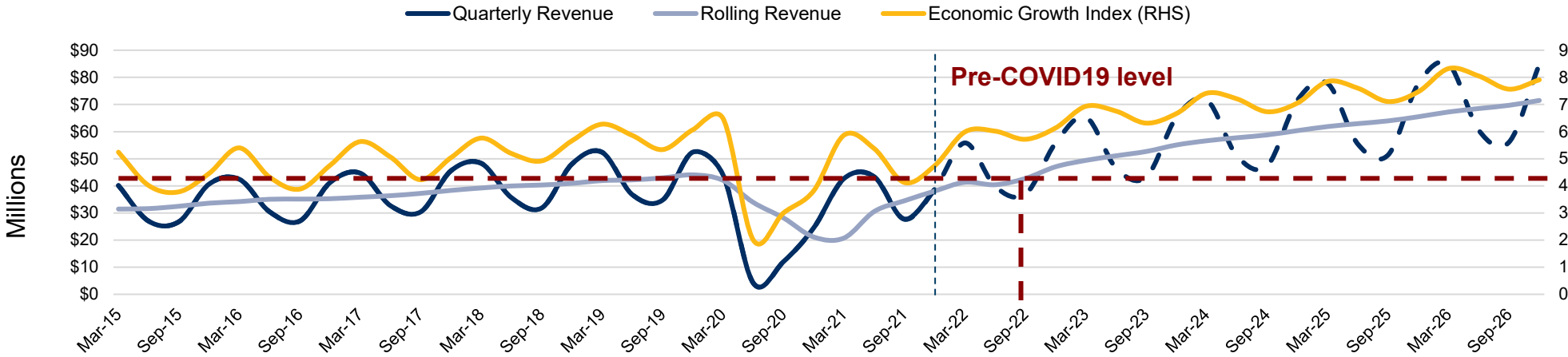
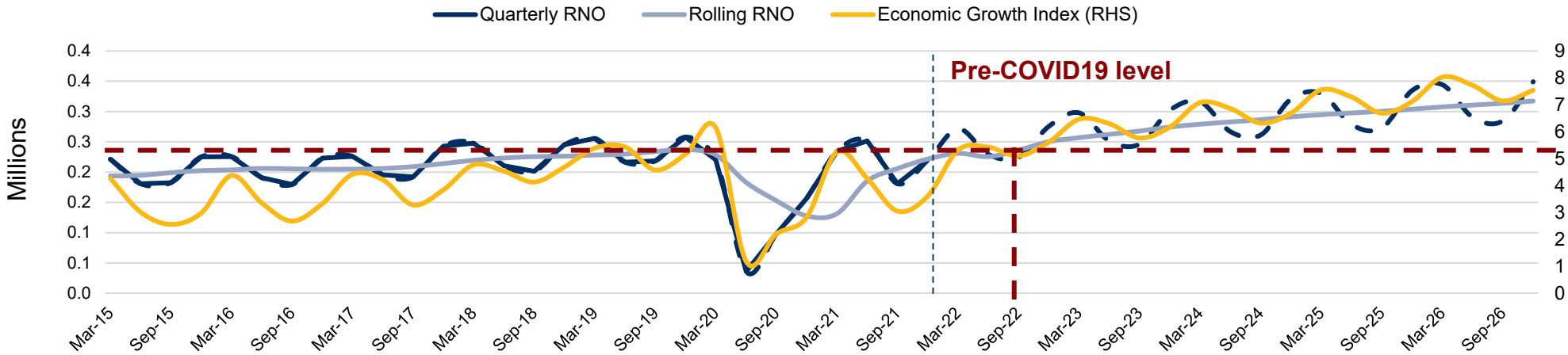

Hobart Tourism Region Hotel Market Outlook

Forecast Additions to Supply – CY 2022 to 2026

Rooms Available CY 2021 - 26 CAAGR: 2.8%

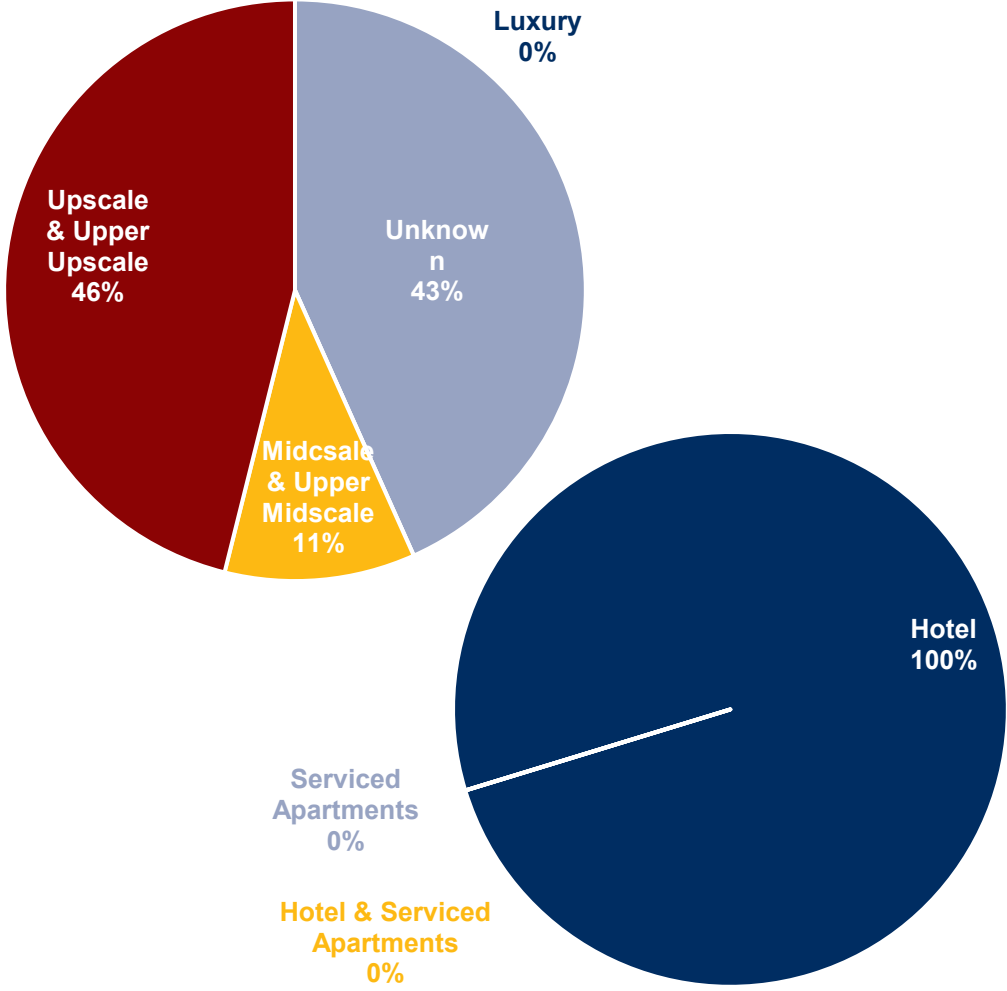
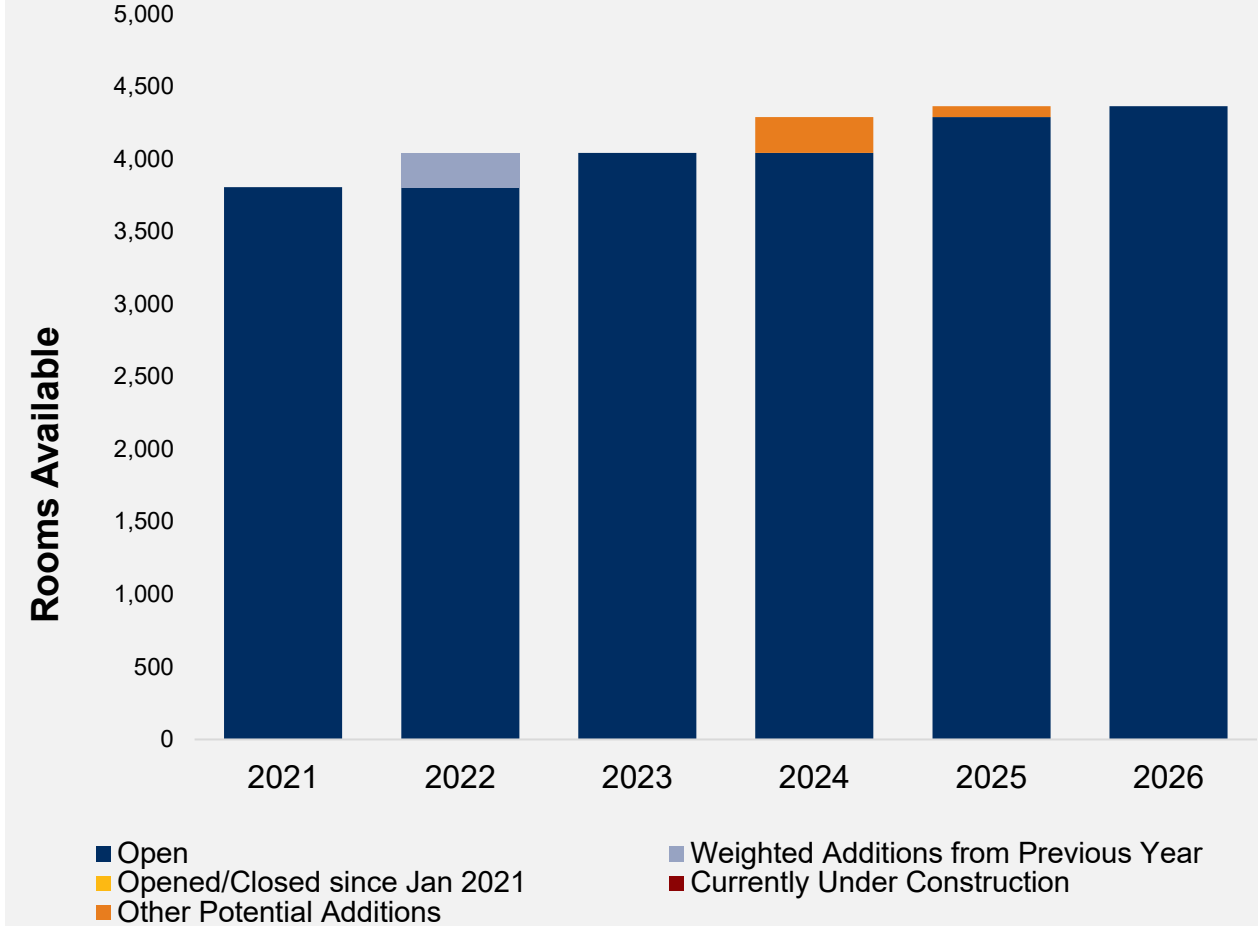

Hobart Tourism Region Hotel Market Outlook

Quarter to Quarter Shifts in Growth Trends

Indexed Rolling 12-Month Hotel Performance Outlook

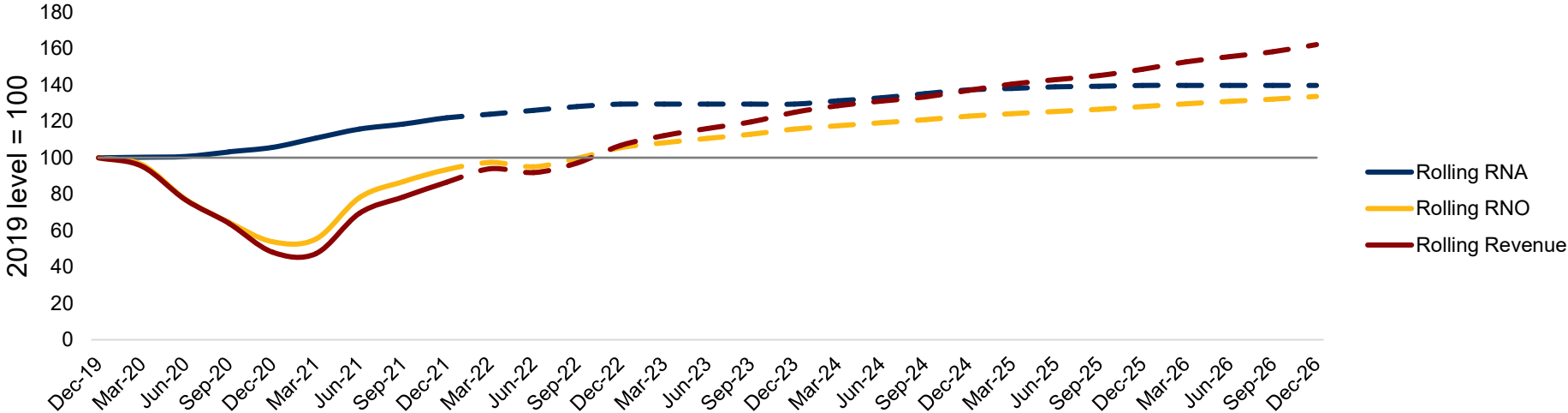

Indexed Rolling 12-Month RevPAR Outlook

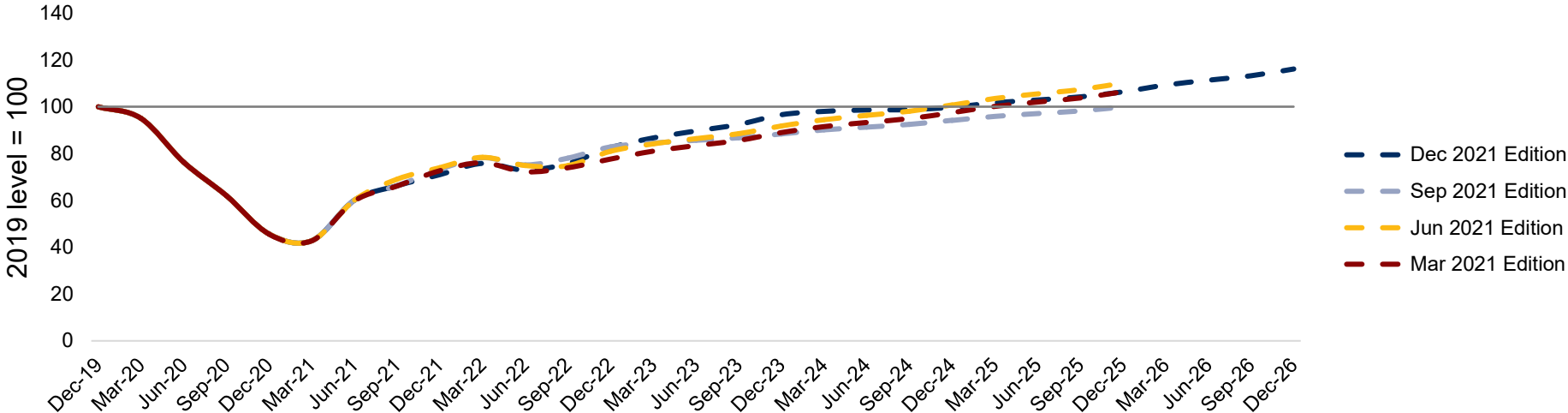



Gold Coast

Gold Coast Tourism Region Hotel Market Outlook

Gold Coast Tourism Region Hotel Market Outlook

Forecasts of Demand and Revenue Growth

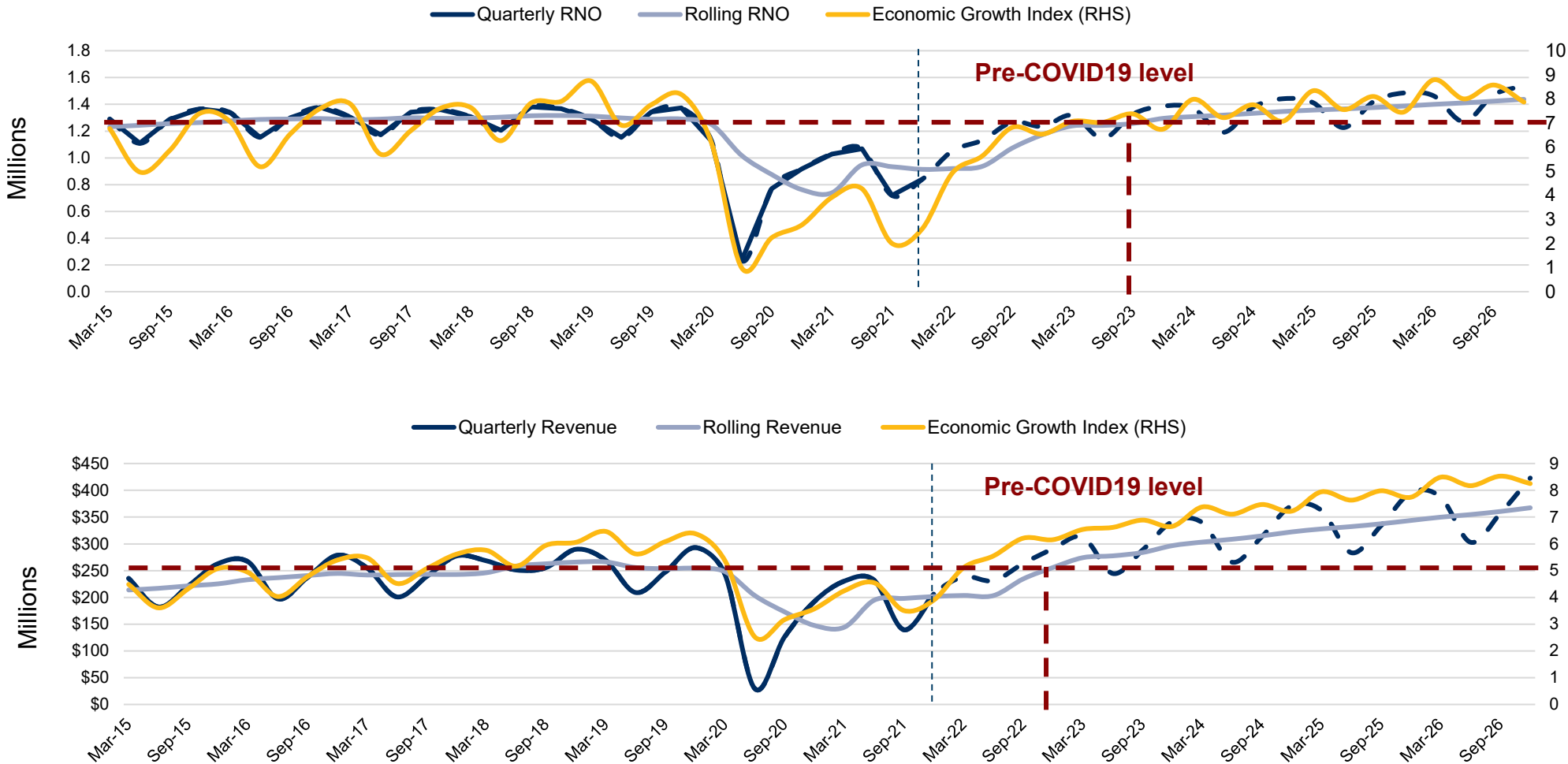

Gold Coast Tourism Region Hotel Market Outlook

Forecast Additions to Supply – CY 2021 to 2026

Rooms Available CY 2021 - 26 CAAGR: 1.7%

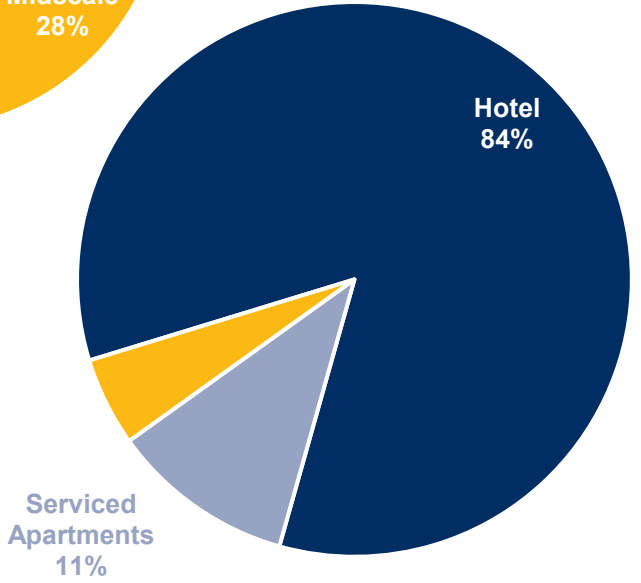
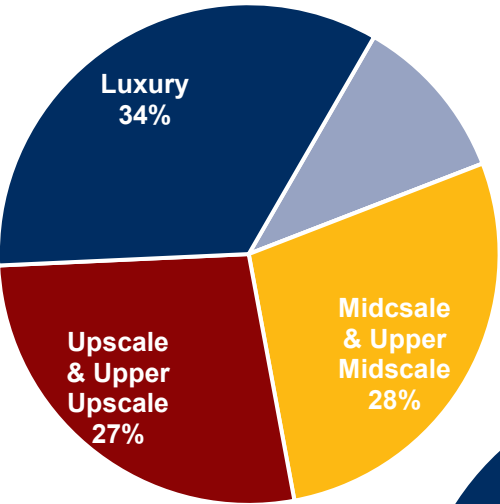
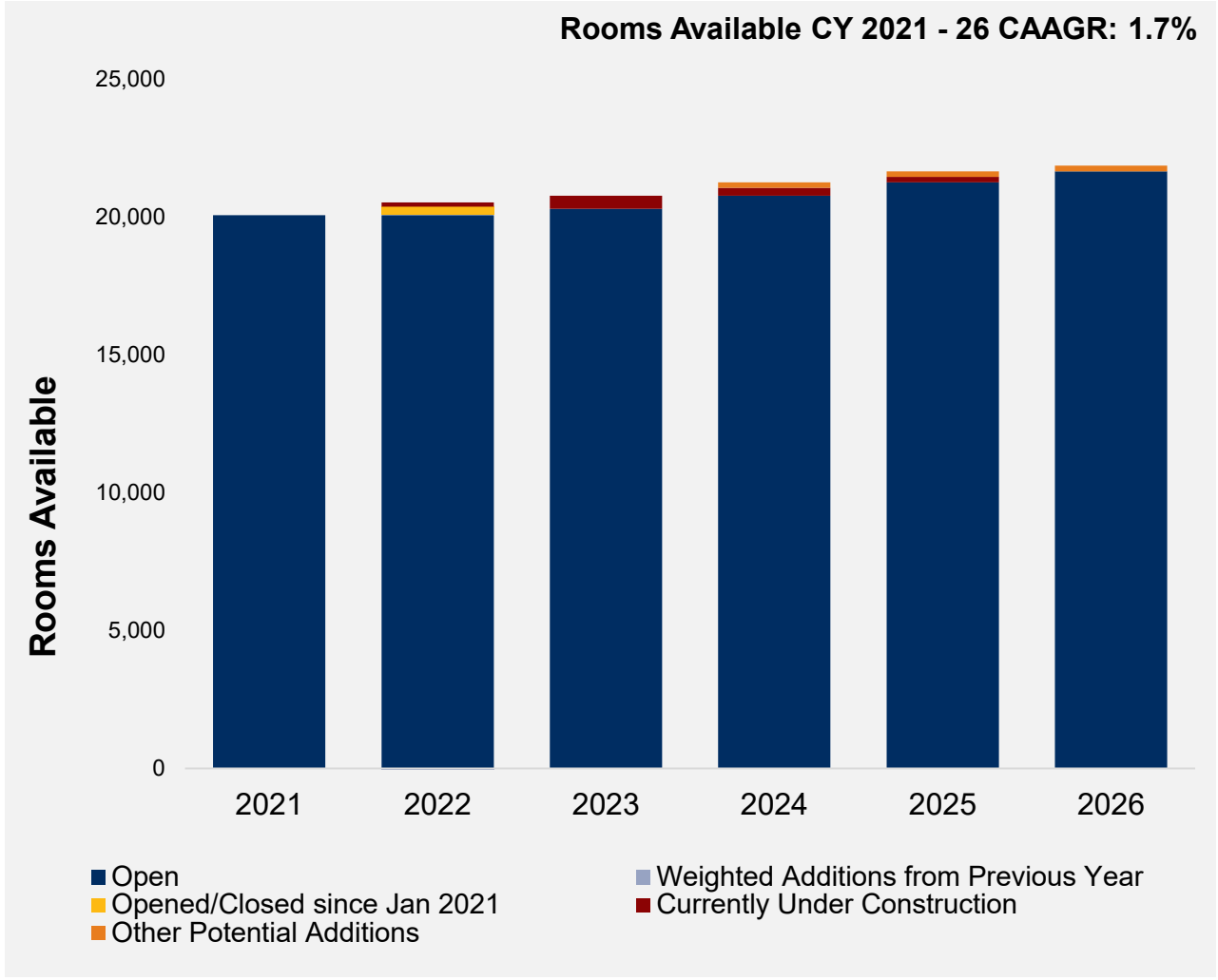

Gold Coast Tourism Region Hotel Market Outlook

Quarter to Quarter Shifts in Growth Trends

Indexed Rolling 12-Month Hotel Performance Outlook

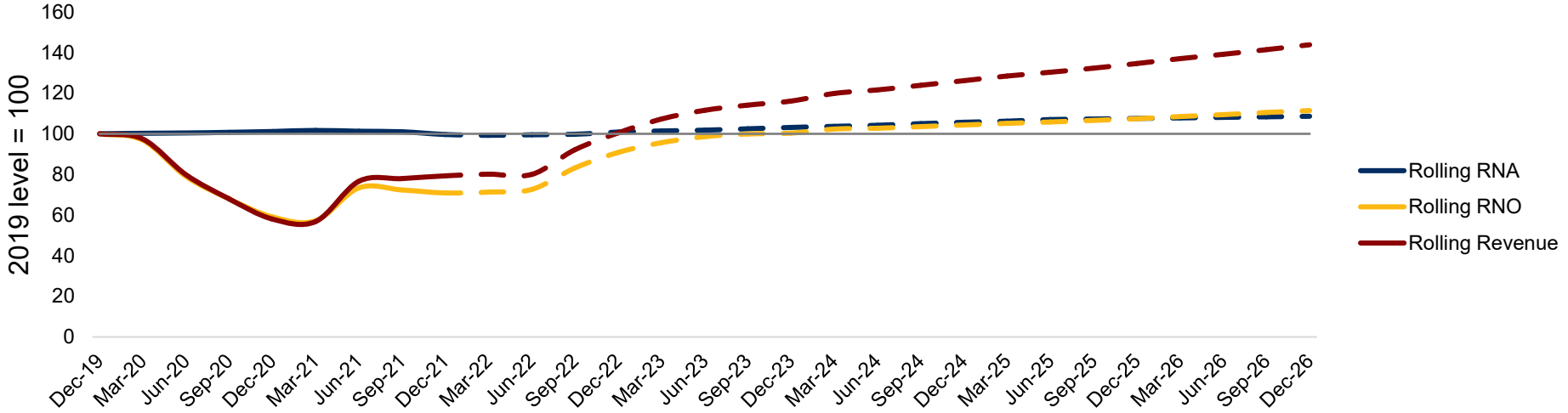

Indexed Rolling 12-Month RevPAR Outlook

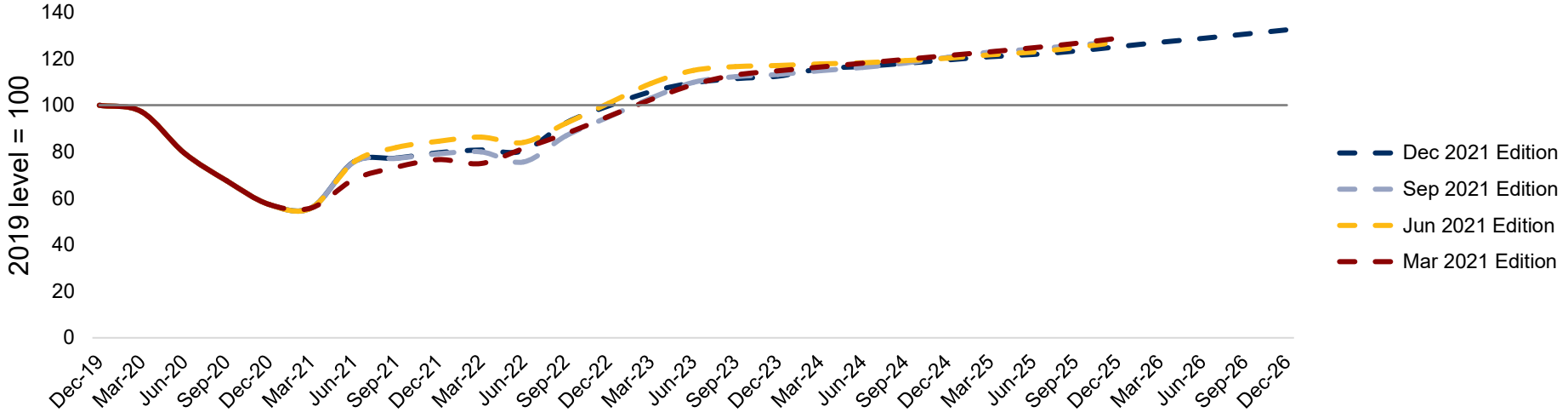



Sunshine Coast

Sunshine Tourism Region Hotel Market Outlook

Sunshine Coast Tourism Region Hotel Market Outlook

Forecasts of Demand and Revenue Growth

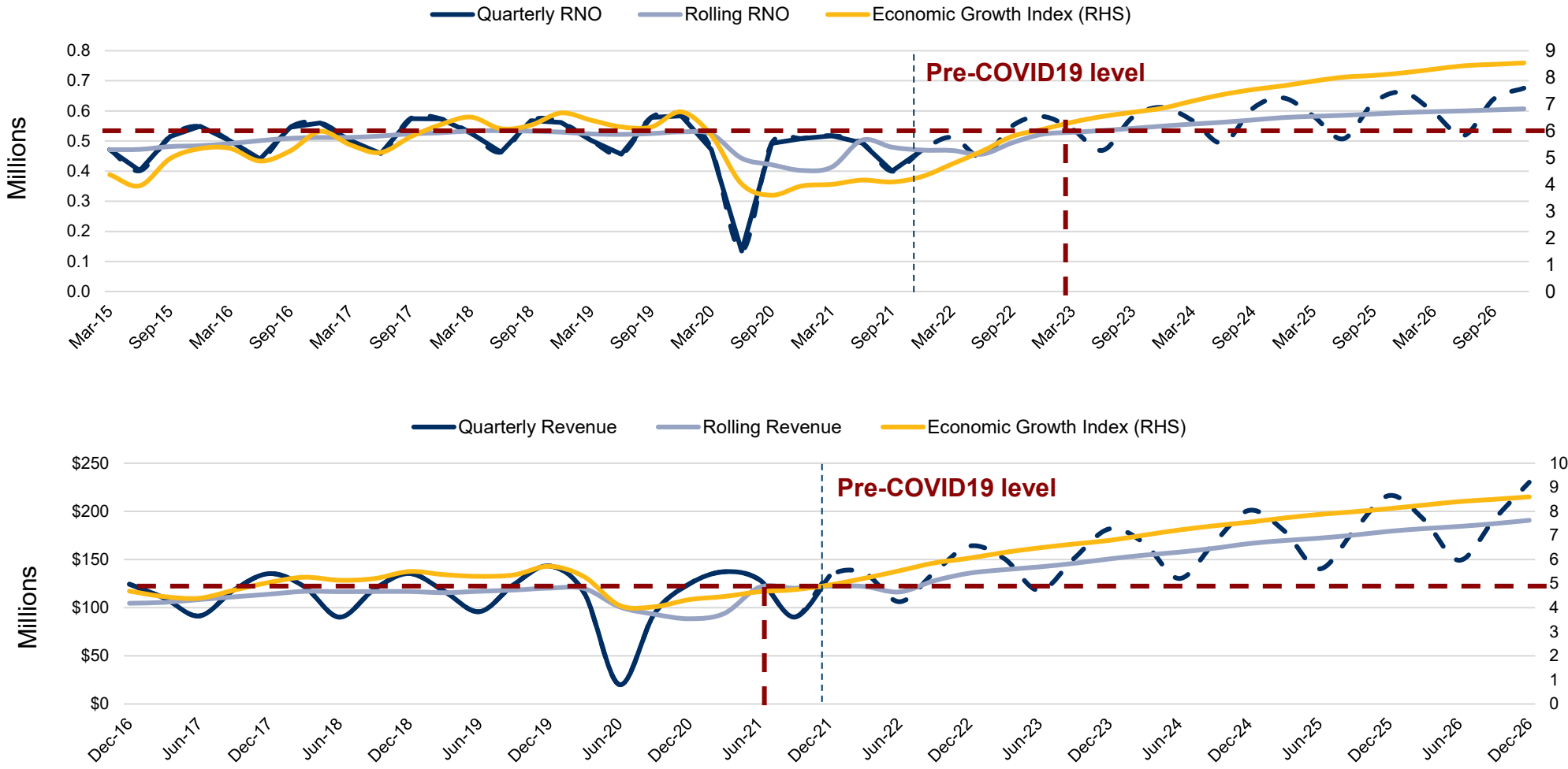

Sunshine Coast Tourism Region Hotel Market Outlook

Forecast Additions to Supply – CY 2021 to 2025

Rooms Available CY 2021 - 26 CAAGR: 1.6%

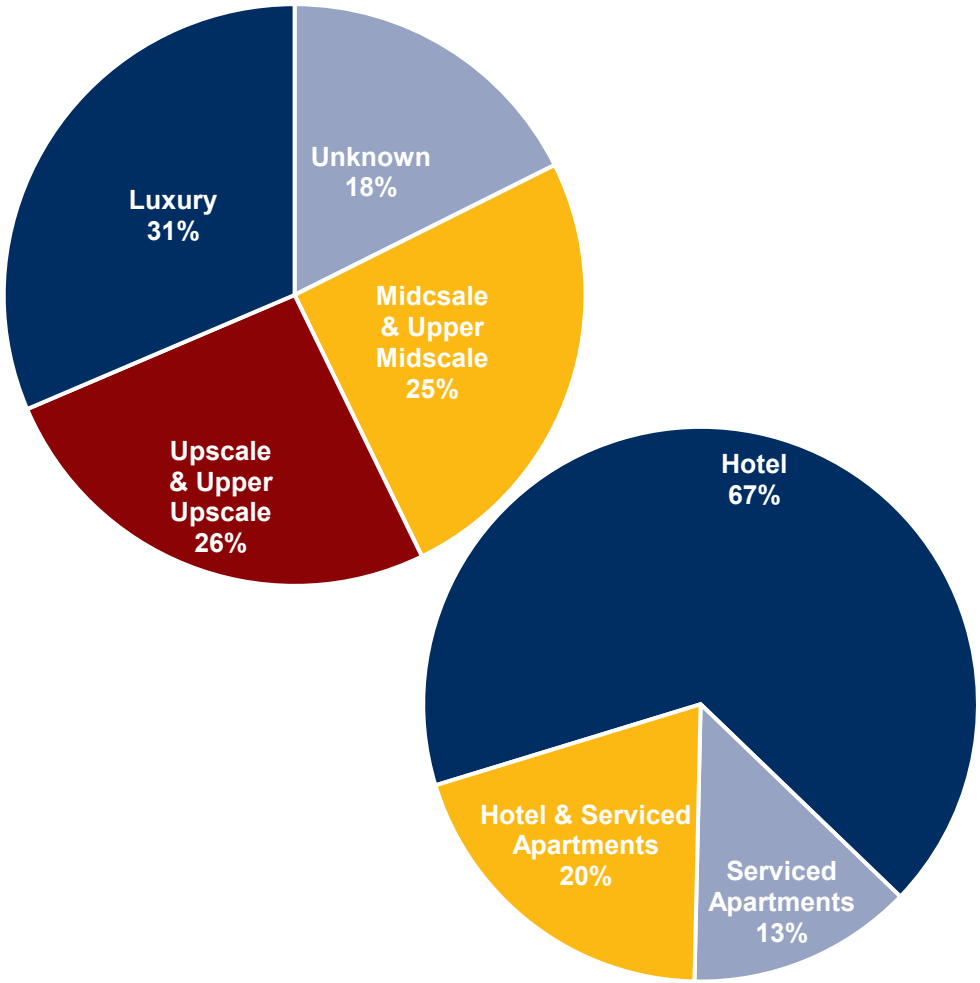
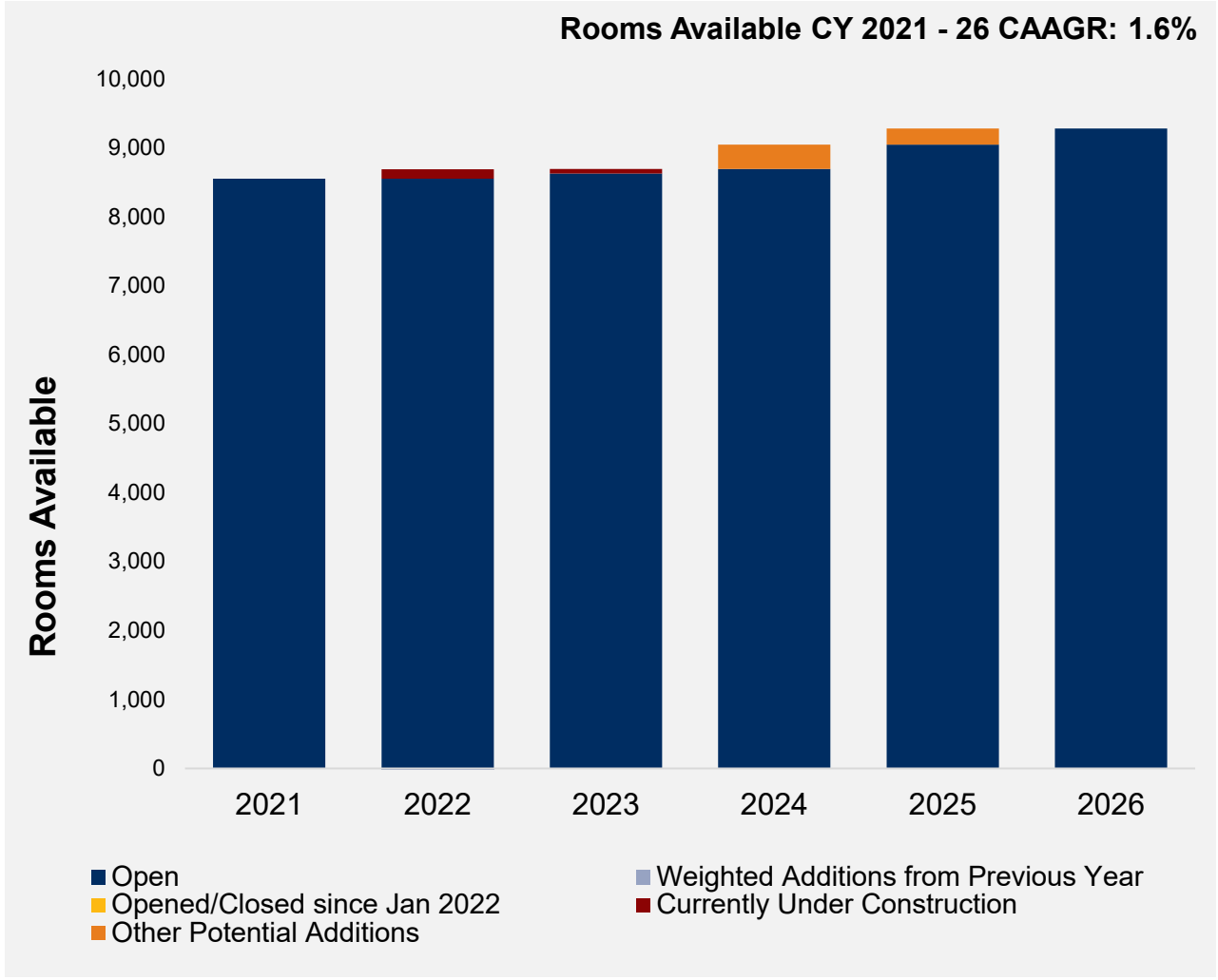

Sunshine Coast Tourism Region Hotel Market Outlook

Quarter to Quarter Shifts in Growth Trends

Indexed Rolling 12-Month Hotel Performance Outlook

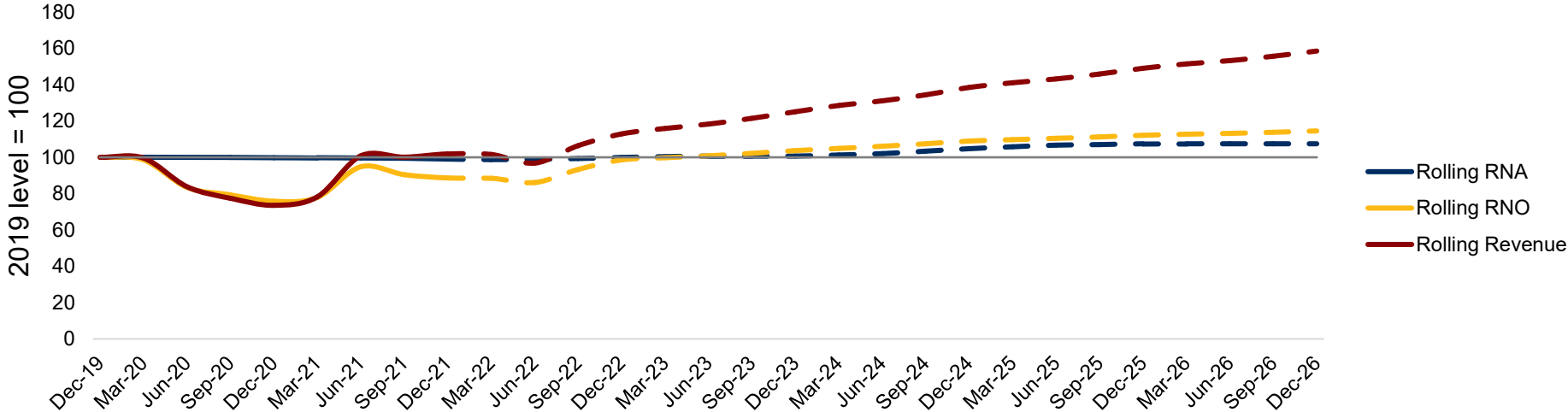

Indexed Rolling 12-Month RevPAR Outlook

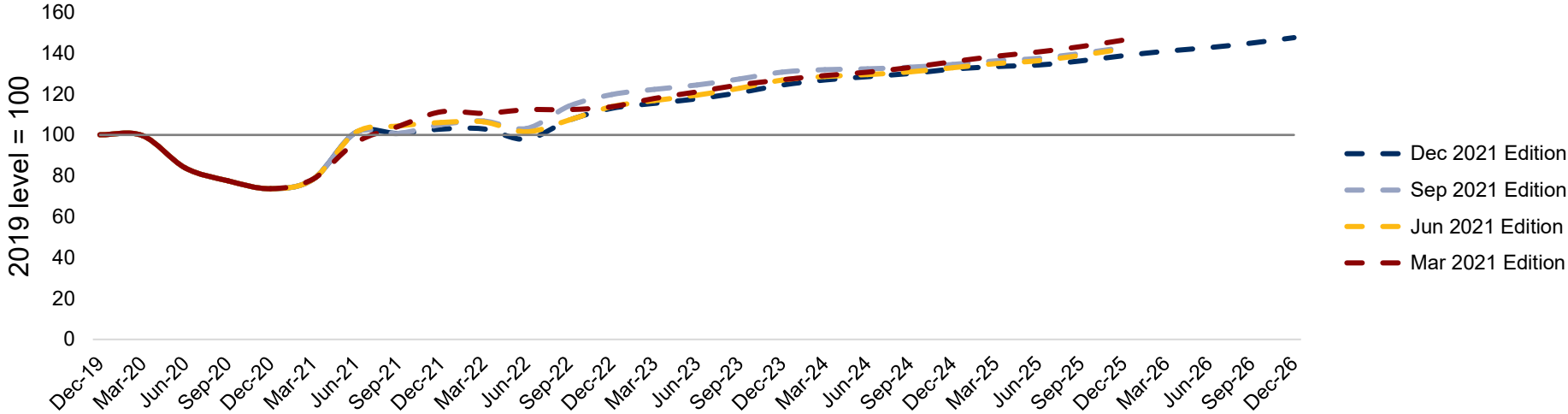



Newcastle

Newcastle Hotel Market Outlook

Newcastle Hotel Market Outlook

Forecasts of Demand and Revenue Growth

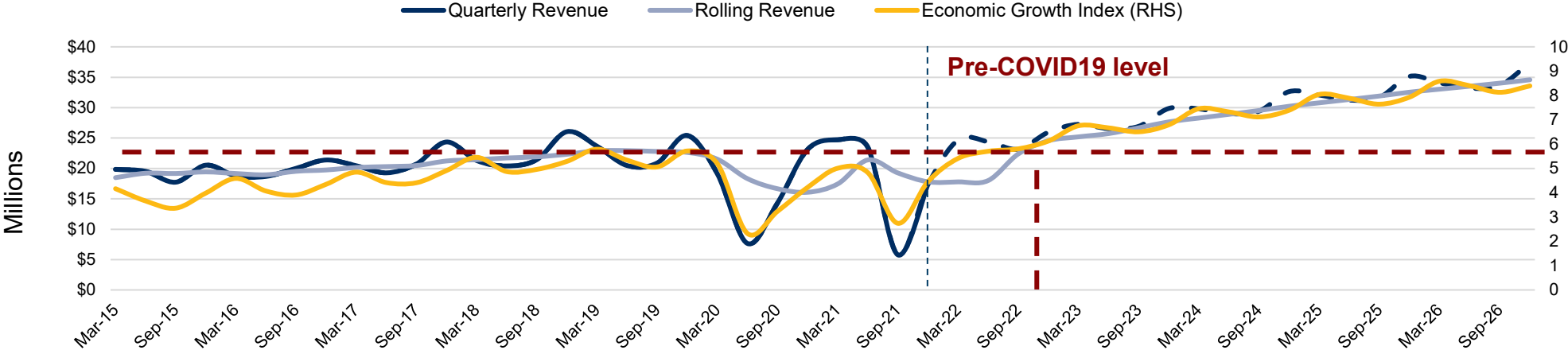
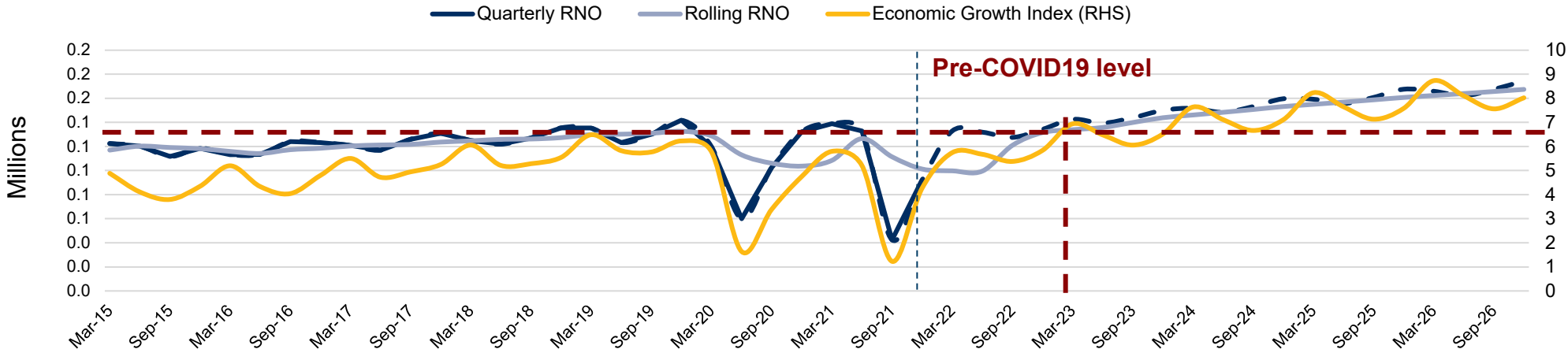

Newcastle Hotel Market Outlook

Forecast Additions to Supply – CY 2021 to 2026

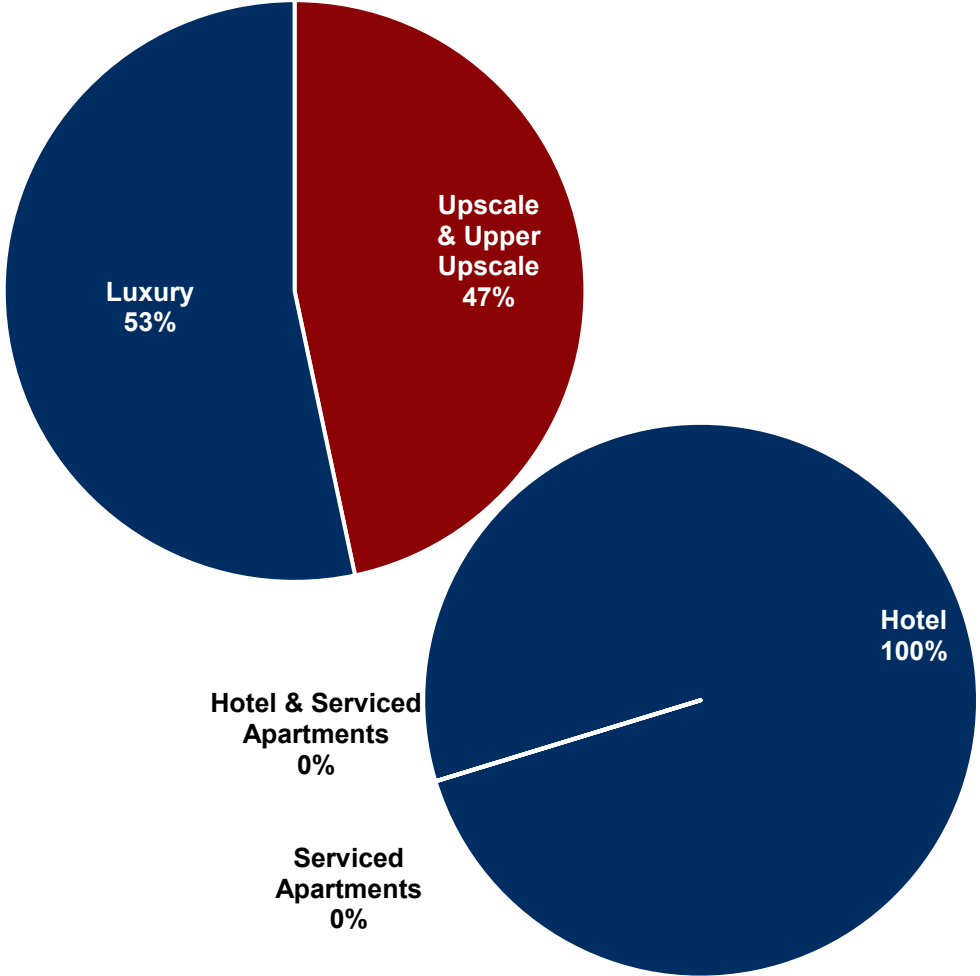
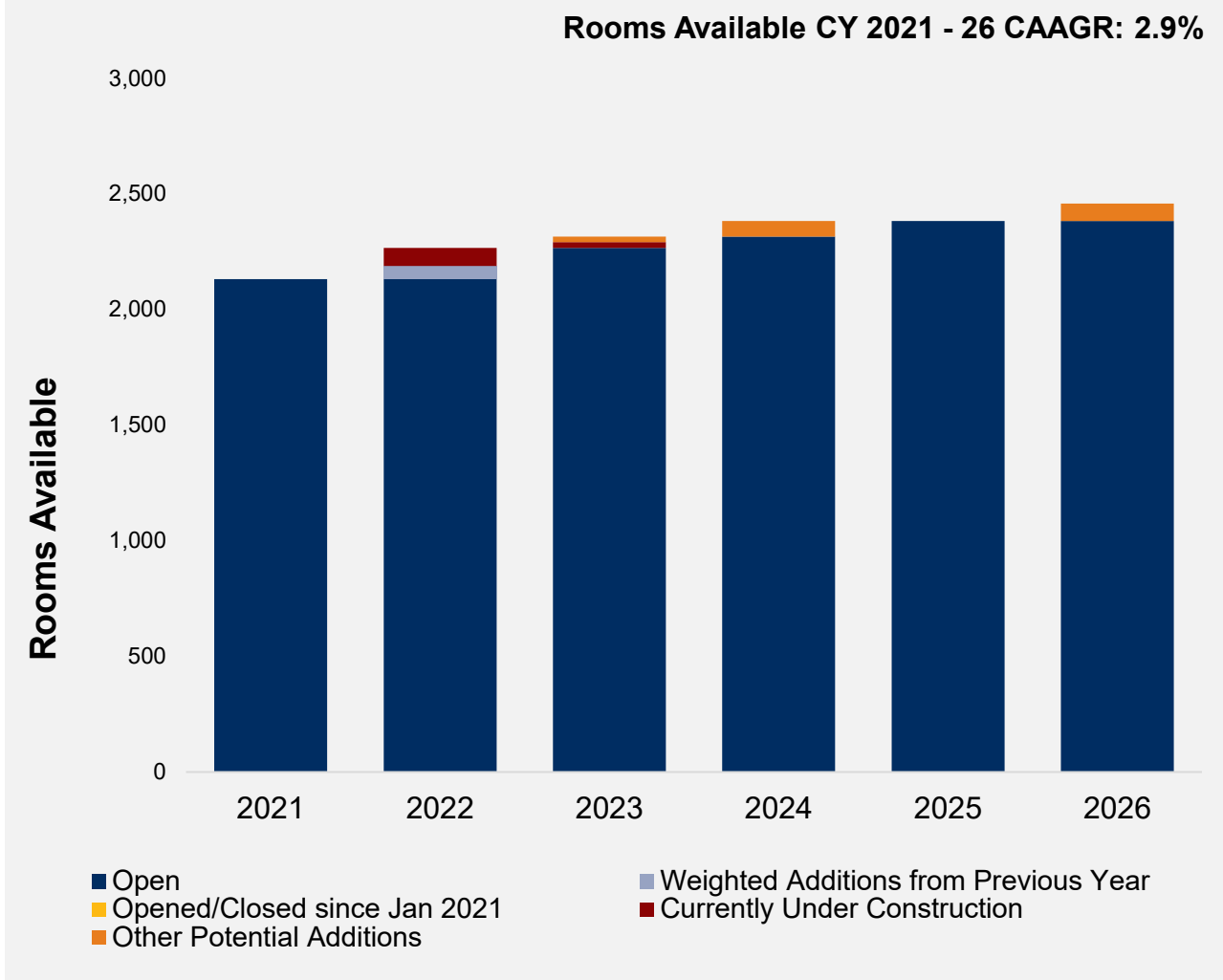

Newcastle Tourism Region Hotel Market Outlook

Quarter to Quarter Shifts in Growth Trends

Indexed Rolling 12-Month Hotel Performance Outlook

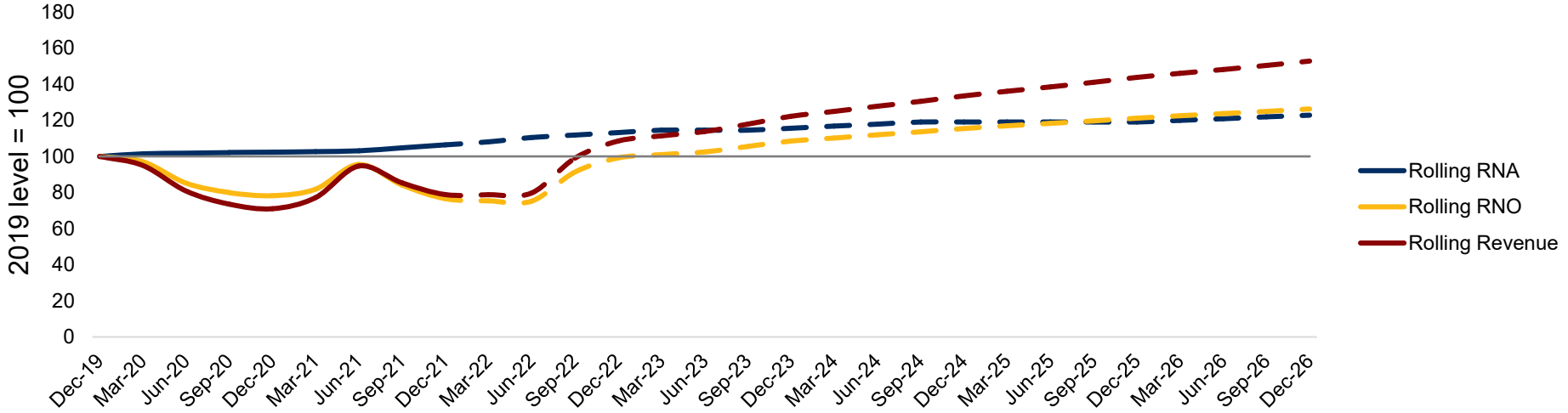

Indexed Rolling 12-Month RevPAR Outlook

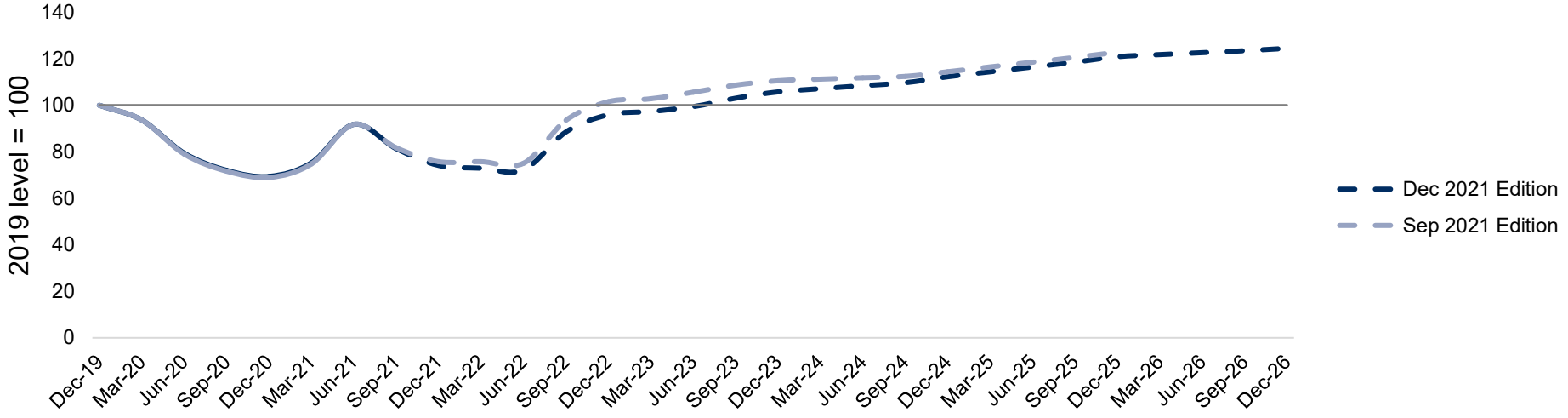

Australian Key Hotel Markets Outlook Summary



Australian Key Hotel Markets Outlook Summary

When RevPAR is expected to recover to 2019 level...

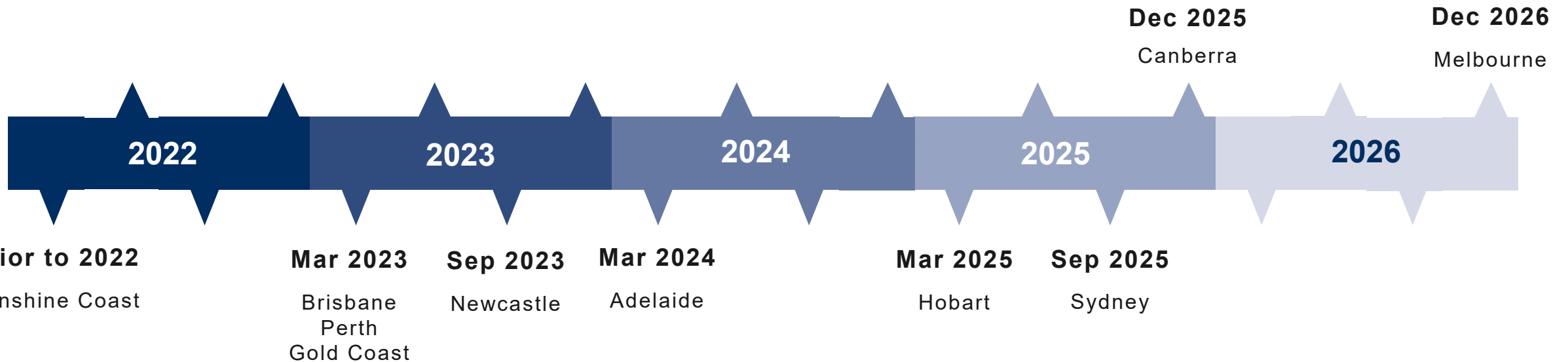

Authors



Damien Little
Director
Horwath HTL Australia
dlittle@horwathhtl.com

Damien Little is a Director with Horwath HTL in Melbourne and has 22 years of consulting experience with significant experience in financial modelling.

During this time, he has undertaken hotel-related projects in 17 countries across the Asia Pacific region, being involved in more than 400 projects. Damien has been involved in projects across all industry segments including 5-star city hotels, luxury island resorts, golf resort properties, mid-scale regional hotels, budget hotels, backpacker accommodation, restaurants and clubs.

Damien previously worked for Horwath HTL (Asia Pacific practice) for 17 years and spent time in the Singapore, Hong Kong and Beijing offices. Upon his return to Australia, Damien joined Horwath HTL in Australia taking up the role as a Director and expanding the company's presence to Melbourne.

He is also a frequent speaker at industry-related conferences around the region and has published numerous research articles in regional industry publications.



Spring Fan
Manager
Horwath HTL Australia
sjfan@horwathhtl.com

Spring is the Manager in the Sydney office of Horwath HTL, Australia. She is responsible for conducting all econometric modelling used in the preparation of our Hotel Market Outlook reports. She also joins the team in conducting market and financial feasibility studies, operator search and selection processes, as well as other hotels-related strategic consulting projects.

Spring has hospitality industry consulting experience across numerous markets in Australia, New Zealand, China, and Southeast Asia. Before joining Horwath HTL, she worked with a global brand hotel consulting firm out of Singapore and participated in projects across Indonesia, New Zealand, Malaysia and Cambodia. Her operational background encompasses various Rooms Division and Sales and Marketing roles at the Sheraton Grand Sydney Hyde Park and the Shenzhenair International Hotel in China.

Spring graduated with Honours from the École Hôtelière de Lausanne with a Bachelor of Science in International Hospitality Management. She is currently pursuing her Master's study in Property Development at the University of Technology Sydney. Spring has also taught as a casual academic at the Blue Mountains International Hotel Management School.

Horwath HTL

At Horwath HTL, our focus is one hundred percent on hotel, tourism and leisure consulting. Our services cover every aspect of hotel real estate, tourism and leisure development.

We are a global brand with 52 offices in 38 countries, who have successfully carried out over 30,000 assignments for private and public clients.

We are part of Crowe Global, a top 10 accounting and financial services network. We are the number one choice for companies and financial institutions looking to invest and develop in the industry.

We are Horwath HTL, the global leader in hotel, tourism and leisure consulting.

Our Expertise:

- Hotel Planning & Development
- Hotel Asset Management
- Health & Wellness
- Transactional Advisory
- Expert Witness & Litigation
- Tourism & Leisure
- Hospitality Crisis Management

Horwath HTL Australia

Sydney Office

3 Spring Street,
Sydney, NSW
+61 2 9135 2975

Melbourne Office

454 Collins Street
Melbourne, VIC
+61 2 9135 2975

www.horwathhtl.com.au

Africa

Rwanda
South Africa

Asia Pacific

Australia
China – Beijing
China – Hong Kong
China – Shanghai
China – Shenzhen
India
Indonesia
Japan
Malaysia
New Zealand
Singapore
Thailand

Europe

Andorra
Austria
Croatia
Cyprus
Germany
Greece
Hungary
Ireland
Italy
The Netherlands
Poland
Portugal
Russia
Serbia
Spain
Switzerland
Turkey
United Kingdom

Latin America

Argentina
Brazil
Chile
Dominican
Republic
Mexico

Middle East

UAE and Oman

North America

Atlanta, GA
Denver, CO
Los Angeles, CA
Miami, FL
New York, NY
Norfolk, VA
Orlando, FL
Canada – Montréal
Canada – Toronto